FULLER & TAYLOR

REAL ESTATE

INSURANCE OF ALL KINDS

Farm and village property for sale and to rent anywhere in Southern Berkshire

FIRE INSURANCE — We represent several of the leading Fire Insurance Companies. When your old fire insurance policies expire let us submit our improved forms for your inspection.

SURETY BONDS of all kinds—National Surety Company of New York.

LIFE INSURANCE—Improved forms of policies —Mutual Life Insurance Company of New York.

MONEY TO LOAN on first class security.

If you wish to purchase a business of any kind, consult us, as we have several for sale.

FULLER AND TAYLOR

MAIN STREET, GREAT BARRINGTON, MASS.

TELEPHONE CONNECTION.

John Seymour Stone

ATTORNEY AT LAW NOTARY PUBLIC

Main Street, Great Barrington, Mass. Telephone.

"The Store of Quality." **Harry S. Smith** Marble Block Gt. Barrington

1907-08

GREAT BARRINGTON

GENERAL DIRECTORY

ABBREVIATIONS—Av. or ave., avenue; asst., assistant; B. S. Ry. Co., Berkshire Street Railway Co.; bds., boards; blk, block; bldg., building; c. or cor., corner; ct., court; do., ditto; E. M. Co., Edgemere Manufacturing Co.; emp., employe; G. B. E. L. Co., Great Barrington Electric Light Co.; G. B. F. D., Great Barrington Fire Department; G. E. Co., General Electric Co.; h., house; H., Housatonic; M. M. Co, Monument Mills Co.; mnfr., manufacturer; mngr., manager; n., near; N. Y., N. H. & H. R. R., New York, New Haven and Hartford Railroad; opp, opposite; pl., place; P. O., post office; r., rear; rd., road; R. F. D., Rural Free Delivery; R. F. D. H., Housatonic Rural Free Delivery; R. P. Co, B. D. Rising Paper Co; rem., removed; rms, rooms; S. H. S., Searles High School; s. r., summer resident; st., street; stenog., stenographer; supt., superintendent; tel., telephone or telegraph; V. D., Van Deusen.

A NAME IN PARENTHESIS immediately following the name of a man indicates the wife's given name.

Abbey Frederick (Jane) farmer h V D rd
Abel Annie Miss h 34 Pleasant
Louis bds 34 Pleasant
Margaret Miss h 34 Pleasant
Mary Miss h 34 Pleasant
Ackerman Arthur P student (N Y Univ) bds H Ackerman's
Dorothy Miss student (Newton Col) bds H Ackerman's
Howard (Martha L) (New York) s r Stockbridge rd
Adams Charles W (Nancy M) billiards pool and lunch 17 Railroad h Stockbridge rd R F D 2
A Parsley bookkeeper 37 Rosseter bds 14 Oak
ADAMS EDWIN J (Florence) flour grain and feed 37 Rosseter h 14 Oak, see page 8
Express Co (Lincoln S Siggins agt) R R sta Castle also R R sta Depot H and R R sta Van Deusen
Frank W (Katie F) emp MM Co h Main H
George W (Sadie M) toolmaker G E Co bds C W Adams
Joseph A (Mary) emp M M Co h Oak H
Junius P (Bertha A) clerk 316 Main h 140 Taconic ave
William H wagonmaker 175 Main bds 168 do
William J emp M M Co bds J A Adams'
Adsit Lottie G Miss bds 80 Taconic ave

PLATT'S DRUG STORE Drink Platt's BERKSHIRE TONE A Refreshing Beverage

STATE ROAD (Continued)

Left. Right.
163 Wesley Decker
174 William Beardsley
171 Thomas F. Graham, blacksmith
183 Floyd Church
184 Charles Evans
185 Mrs. Mary A. Guendhar
190 Vacant
193 **Stockbridge road begins**
194 Myron P. Stillman
195 Bung Hill school
202 Mrs. Hattie C. VanDeusen
210 Hubert H. Hall
213 Henry W. Shook
225 Frank S. Turner
0 Rintje Hemmes
0 John W. Turner
0 Horace A. Turner
0 Charles W. Pixley
0 William H. Martin
0 Frederick Poppe
0 Vacant
0 Frank D. Whitcomb
0 Fred H. Cheney
0 Oscar M. Hall
0 George W. Graves
0 Charles W. Whitney, ice
0 Louis A. Brazee
0 George Walsh
0 Vacant
0 John T. Noonan

STOCKBRIDGE ROAD

from 193 State road to Stockbridge line.

Left. Right.
2 Mrs. Martha J. Snyder
8 Mrs. Anna Borg
10 Albert Atwood
30 William A. Leonard
32 John J. Weir
38 Thomas F. Graham
42 Friend Brusie
50 Charles L. Parsons
51 Mrs. Lois A. Coleman
Edward S. Felter
62 Thomas & Palmer, lumber yard and mill
72 Edward H. Harmon
82
210 **Elmwood cemetery**
109 Chester C. Beecher
220 Harry B. Atwood
224 **Muddy Brook road**

SUMMER

from 55 Castle Hill ave. to Lake ave.

Left. Right.
10 Mrs. Catherine Connolly
John A. Feelan
11 Cecil D. Miles
15 Thomas Ruane
18 Robert Wallace

Left. Right.
23 Charles H. Wheeler
32 Michael Cannon
— — **Hollenbeck ave. crosses**
— — **Prospect street crosses**

TACONIC AVENUE

from 358 Main to jct. Castle and Berkshire Heights road.

Left. Right.
— — **Railroad bridge crosses**
— **Castle street**
— **Private way**
40 **Benton avenue ends**
41 Parley A. Russell
45 Mrs. Caroline M. Winchell
56 Miss Caroline A. Williams
59 Clinton B. Coleman
60 **Brainard avenue ends**
67 Russell T. Dewey
75 Frank C. Burtch
80 John P. Pomeroy
81 Harry Douglas
85 **West avenue begins**
89 Edward B. Evans
97 Francis T. Owen
105 Mrs. Albertine Mundry
— — **Oak street crosses**
115 Herbert M. Smith
121 **Barrington place begins**
128 Joseph P. G. Davis
140 Junius P. Adams
— **Cypress street ends**
142 Wallace E. Richmond
143 G. Will Platt
156 John Gibson
162 Benjamin F. Peterson
Mrs. Henrietta G. Edwards
0 Mrs. Sarah S. Parsons

VAN DEUSEN ROAD

from jc. Main and Christian Hill road to Van Deusen P. O.

Left. Right.
0 **Railroad row ends**
1 Joseph H. Beardsley
5 Fred C. Kilborne
7 **Christian Hill rd. begins**
21 John W. Hatch
60 George L. Barnum
72 Stephen McCue
74 **Pearl street begins**
77 **Welcome street begins**
81 Eyron Decker
99 Mrs. Mary Broderick
104 Formo Arienti
113 N. Giracca
116 Charles W. Servis
Charles Anselnini
123 Domenico Zucco
130 Robert Poppeleau
133 Frederick Lambert

WARREN AVE

from 58 Grove.

Left. Right.
3 Alfred W. Wilcoxson
4 S. Newell Laird, painter
8 Frank A. Minkler
9 Frank A. Scripter
10 James A. Whited

WATSON'S COURT

from 301 Main.

Left. Right.
0 William Broderick
August Coster
0 Augustino Guarnier
0 Private stable
0 Private stable

WELCOME

from 77 Van Deusen road to 68 Christian Hill road.

Left. Right.
26 Francis Mullany
40 Dominion Canini

WEST AVENUE

from 85 Taconic ave. to Maple ave.

Left. Right.
12 Dr. Clifford S. Chapin
20 **Lewis avenue begins**
30 Mrs. Elizabeth A. Stanley
40 John L. Pringle
48 James K. Parker
55 **South street ends**
56 Frederick N. Deland
70 James McEnery
82
92 Mrs. Mary A. Mason, s. r.
0 Same as 53 South
111 Vinton Liddell, s. r.
116 Clark T. Durant
126 Albert L. Barnes
0 Harry S. Smith
0 W. Taylor Day

WOOD PLACE

(See Oak avenue.)

To find a name in the

GENERAL DIRECTORY,

which follows, you must know how to

SPELL IT.

Bar, Barr; Clark, Clarke; Danahee, Donahue; Maloney, Moleney; MacDonald, McDonald; Macintyre, McIntyre; McCue, McHugh, Micue; Maguire, McGuire; Moesley, Moseley; Mullaney, Mullany; etc., etc.

Always look at the end of a column of names under a leading sur-name for cross reference to the other method of spelling. If you do not find the name under one style of spelling, try the other.

RAILROAD (Continued)

Left. Right.
12 Dewey & Tuller, provisions
13 Garfield & Bliss, provisions
14 James McManus, plumbing
15 Robert Weeks, hairdresser
16 Thomas F. Larkin, provisions
17 C. W. Adams, pool and lunch
20
26 Whalen & McIntyre, hotel
19
21 Hotel Waverley
23 Minkler & Collins, bicycles, etc.
28 George A. Tuller, livery stable
25 Mrs. Ellen F. Knights
27 F. W. Wichman, harness
30 John Lahey, plumber
29 Clarence A. Hayes, fish
32 Charles Kastner, pool rm.
31 C. C. McAuliffe, provisions
34 Joseph H. Maloney, furniture and undertaking
38
33 Hammer Bros., plumbers, ranges, etc.
35
37
39 James Crotty, restaurant
40 Vacant
42 Charles S. Taylor,, automobiles and garage
43 John Grahn, jr., hairdresser
45 C. B. Benedict, grain and feed
47
49 Newton C. Williams, tailor
51 Thomas McGuire
53 Vacant store
59 N. Y., N. H. & H. R. R. freight office
69
87
89 Barrington Building Co.

RAILROAD ROW

from jct. N. Y., N. H. & H. R. R. and Castle lane to jct Main, VanDeusen and Christian Hill roads.

Left. Right.
1 **Castle lane begins**
5 Mrs. Eliza Hickey
9 John Winnis
15 Michael S. McCormick
21 Patrick Marran
31 John Hussey
35 Vacant
39 Milton Jackson
Mrs. Lena Grant
41 Mrs. Maria A. Sewell
43 Thomas & Palmer, lumber, etc.

Left. Right.
0 N. Y., N. H. & H. R. R. round house
81 Michael F. Kersey
— — **High street crosses**
83 Mrs. Mary Barry
87 Forest Bignal
91 Mrs. Margaret Kellogg
93 Malachi Cleary
95 William McGowan
— — **Steps**
111 Patrick Gibbons
115 Joseph A. Unwin
119 Albert E. Hicox
131 Michael Dacey
139 Patrick J. Pendergast
141 Michael Cleary
143 William Flynn
165 Thomas S. Comstock
181 Eugene Feelan
197 Vacant
199 Mark P. McTigue
Charles Beaver
205 Orlando S. Warren
225 Charles F. Brusie
235 Same as 1 Van Deusen rd.

REED

from 783 Main.

Left. Right.
18 Mrs. Mary E. Kilbourn
24 William V. R. Tipple
30 John P. Proper
36 Fred Light
38 John Conroy
44 Frederick E. Potts

RIVER

from 57 Church to 60 Dresser ave.

Left. Right.
0 Same as 61 Church
14 John Brosolaski
21 Same as 51 Church
22 Mrs. Julia F. Vanaller
Mrs. Frances E. Fitch
0 G. E. Co., storage
— **Pleasant street ends**
52 Martin Graney
54 Martin Fitzpatrick
53 E. Leroy Stevens, veterinary surgeon

ROSSETER

from 204 Main to N. Y., N. H. & H. Railroad.

Left. Right.
7 Mrs. Elizabeth H. Evans
9 Albert F. Moree
Louis Vosburgh, rear
David R. Overton, rear
Daniel Brown, rear
11 Louis C. Williams
12 Mrs. Clarissa E. Hutchinson, dressmaker
13 Vacant

Left. Right.
16 Misses O'Brien
18 William F. Hall
17 Roy J. Van Alstyne
19 Mrs. Lucinda M. Allen
20 Fred V. Gillette
22 Earle C. Bliss
23 Mrs. Rose Moloney
27 Milton H. Reynolds
28 David S. Dovey
32 Howard M. Lasher
— **Private way**
34 Gt. Barrington Coal Co., coal and wood
37 E. J. Adams, grain and feed
— **Private way**

RUSSELL

from 45 Cottage to 66 Everett

Left. Right.
10 St. Peters church
13 James Munhall
16 Rev. Martin Murphy
21 **Parley street ends**
26 Frederick Larkin
Edward F. Loftus
32 Benjamin D. Hayes, trucking
33 Vacant
35 Frederick H. Halstead
36 Peter C. Dunn
37 Henry L. Wichman
39 John J. Welch
40 Patrick H. Dunn
41 Daniel F. Fitzgerald
44 Robert Ambach
Arthur R. Janson
45 R. Gerald Dorval
48 George A. Ambach
49 John Dunn
54 Daniel W. Flynn

SCHOOL

from 51 Bridge to 36 Church.

Left. Right.
16 Bryant school
26 Miss Cecelia A. McTigue

SILVER

from 624 Main to Maple ave.

Left. Right.
2 Mrs. Estelle A. Reed
3 John H. Calkins
4 James Kennarney
Mrs. Sadie Warner
5 Louis W. Wells
12 Edward Cordes
24 Mrs. Pauline W. Goodsell
— — N. Y., N. H. & H. R. R. crossing
50 Mrs. Henrietta L. Brown
0 George W. Stewart

SOUTH

from 410 Main to 55 West ave.

Left. Right.
10 Mrs. Abby J. Russell
16 Mrs. Mary M. Crissey
18 John W. Cropper
— — N. Y., N. H. & H. R. R. crossing
28 Mrs. Maria L. Church
33 John H. C. Church
39 Vacant
40 Mrs. Martha W. Hubbell
48 Miss Cora E. Hutchins
Mrs. Emma Hulbert
49 George W. Street, s. r.
53 John H. C. Church
57 Miss Mary G. Pierce
58 George A. Stevens
65 T. A. Wolcott
72 Frank H. Wright
73 Frank E. Giddings

STATE ROAD

from 49 Main to Three Mile hill.

Left. Right.
— — **Bridge**
15 **Avery place begins**
16 **East street begins**
17 Patrick J. Coakley
19 Thomas Johnson
29 Mrs. Elizabeth M. Noxon
31 **North street begins**
33 Stephen Nelson, cigars and tobacco
37 Charles Wright
38 Charles F. Benham
39 Robert F. McCurdy
48 Mrs. Elizabeth A. Beals
52 Christopher Seibel, tailor
Mrs. Adele Keller
Harry E. Boinay
53 **Mechanic street begins**
56 Mrs. Margaret Maley
60 **Dewey school st. begins**
66 John P. Norton
70 Dracutt Shultz
72 Edward J. O'Hearn
73 Same as 52 Mechanic
74 Mrs. Mary LaPoint
75 **Mechanic street ends**
76 Miss Ida Lester
Charles H. Watkins
78 Patrick H. Keenan
79 Patrick Dunn
80 Joseph C. Campion
82 Frederick Jugler
90 Arthur H. Goslee
95 George F. Remington
115 John L. Larkin
125 Patrick Quinn
127 Michael J. Hickey
135 Ransom H. Dearing
152 Mrs. Maria Mallory
155 Edgar M. Vosburgh

MAIN (Continued)

Left. Right.
628
680 **Mahaiwe cemetery**
631 Charles H. Bell
635 William H. Leslie
645 Philo Blake
651 George Fitzpatrick
— Housatonic Agricultural Soc. Fair Grounds and track
688 Samuel Sutty
694 Elbert C. Hayes
700 Michael Pendergast
740 William E. Tefft est., s. r.
776 H. M. Whitney, est., s. r.
783 **Reed street begins**
785 Levi S. Huntley
Miss E. M. Huntley, nurse
800 Charles F. Zimmer
817 Frank T. Wheeler
— **Brookside road begins**
0 Charles N. Gilbert
924 John B. Chadwick

MAPLE AVENUE

from 461 Main to Green river bridge.

Left. Right.
21 Mrs. Jennie M. Rice
40 Vacant
52 Mrs. Ella M. Stiles, boarding and lodging
53 **Pope street ends**
— **Mahaiwe street ends**
— — **N. Y., N. H. & H. R. R. crossing**
— **West avenue ends**
100 Orlando C. Bidwell
148 William Stanley
184 Michael Clarey
Charles L. Wetherbee
— **Silver street ends**
193 **Private way**
194 I. C. Bates Dana, s. r.
206 Frank Seeley
0 Arthur Roys
0 Mrs. Stella I. Mackie
0 David I. Mackie
0 Pumping station

MECHANIC

from 53 to 75 State road.

Left. Right.
3 William J. Cook
12 Carmi F. Dillon
21 John Dimon
23 Harry J. Mallory
29 Michael E. Fenn
35 Peter Steinway
48 John W. Dimon
52 J. W. Dimon, blacksmith

NORTH

from 31 State road.

Left. Right.
12 Frank Vasey
George A. Yale
Thomas Crowther
14 Horace Harris
George Briggs
15 North street school
23 Mrs. Elizabeth S. Dunn
24 William S. Kelsey, steam laundry
25 Mrs. Martha Ford
30 Albert L. Reed, provisions
31 Vacant
32 Stephen Haywood
33 Marco Teggi
37 Thomas Smith
Mrs. Bridget Dower
43 Martin C. Forrest
45 William Owen
46 Ransler Wagner

OAK

from 147 Castle to 18 Lewis avenue.

Left. Right.
14 Edwin J. Adams
Mrs. Edw. Schroeder, s. r.
22 Edward J. Tanner
26 **Cypress street begins**
27 Frederick J. Case
32 Clarence I. Sweet
42 Jules L. Mignerey
— — **Taconic avenue crosses**
0 George M. Hall
— **Oak avenue**

OAK AVENUE

from 60 Oak.

Left. Right.
8 George E. Wood
10 C. Walter Hollister

PARK

from 1 Quarry.

Left. Right.
9 Irving C. Hoag
15 Michael J. Walsh
Frederick Bray

PARLEY

from Everett to 21 Russell.

Left. Right.
2 Mrs. Maria N. Hughes
6 John J. Baker
10 Leon A. Ross

PEARL

from 74 Van Deusen road.

Left. Right.
10 Jules C. Lavalette
14 Roland J. Green
15 Timothy Cronin
Stefan Luscian
25 John W. Connolly
34 Gaetano Arienti
62 Charles F. Billings

Left. Right.
46 Frederick C. Colby
John Pisciotti
35 Charles Sermini
37 Fred Costa
56 Luigi Imolini
63 Andrew Sermini
55 Antonio Bozzoli

PINE

from 148 Bridge to old county road.

Left. Right.
1 C. C. McAuliffe
2 Philip E. Blake
9 Andrew Lake
15 **Higgins street begins**
16 Frank D. Landon
19 Mrs. Maria L. Sweet
Harry L. Burghardt
22 John T. Gruber
25 Michael Hopkins
26 Jared Bradley
27 Frank E. Tomkins
28 Thomas H. Nolan
29 Patrick Kane
30 W. Scott Huntley
35 Mrs. Ellen Kane
37 Mrs. Delia A. Gibbons
38 Edward J. Stevens
39 Alfred M. Costello
41 Richard Cunningham
42 **Grove street begins**
48 Same as 1 Grove
49 Robert C. Fenn
57 Arthur R. Barnes
67 Nelson Smith
120 Charles R. Nerden
121 **Quarry street ends**
124 John W. Finley
134 Paul L. Bugnon

PLEASANT

from 235 Main to River.

Left. Right.
12 Private stable
15 Legrand Ramsey
16 Mrs. Martha M. Humphrey
19 Patrick H. Whalen
20 Isaac G. Perry
25 Vacant
26 Daniel W. Beckwith
27 Marcus A. Barnes
31 Henry C. Easland
34 Misses Abel
38 **Pleasant court begins**
42 Storage
43 Miss Clara S. Harper
47 **Francis avenue ends**
55 Mrs. Mary E. Thurston

PLEASANT COURT

from 38 Pleasant.

Left. Right.
3 Raymond F. Tyler
4 Walter C. Axtell
5 Robert M. Henderson
8 Seymour H. Parrish

POPE

from 514 Main to 53 Maple ave.

Left. Right.
8 Walter B. Sanford
11 Timothy Hayes
12 Edward A. Slye
0 Charles VanDeusen
14 Ford B. Haywood
19 Mrs. Emma P. Fuller
21 Charles T. Kellogg
24 Michael G. Larkin
25 James M. Rohan
26 Frank J. Betts
29 Mrs. Jane W. Comstock
33 Theodore C. Jurgenson

PROSPECT

from 136 Castle to Knob Hill and Lake Mansfield.

Left. Right.
— — **Summer street crosses**
— — **Alford old road crosses**

QUARRY

from 133 East to 121 Pine.

Left. Right.
1 **Park avenue begins**
36 Richard Rock
0 Adam Fox
0 Vacant

RAILROAD

from 298 Main to 29 Elm.

Left. Right.
1 Frank D. Champange, hairdressing
2 N. H. Conte, shoe repairing
3 Jacob Wermelinger, shoe repairer.
Foresters' hall
Plumbers' union
Painters' union
Reuben Feldblum
M. P. Foster, job printing
4 G. M. Chamberlain, dry goods, etc.
5 Lang Wah, laundry
6 Vacant
7 John W. Morgan, newsdealer and stationery
8 Evan Evanoff, tailor
9 Legrand L. Gorham, groceries
10 Frank Feldblum
Fred M. Hughes, photographs
11 Henry W. Scott, lunch and pool room

MAIN (Continued)

Left.	Right.	
	272	
	278	Marble block
	272	Berkshire Courier
	274	Harry S. Smith, boots, shoes and rubbers
	276	Thomas J. Kearin, cloth- and men's furnishings
277		
285		Southworth block
277		
279		A. S. Fassett, dry and fancy goods, clothing, etc.
	278	E. R. Humphrey, groceries
	280	Jacob Smith, pianos
281		Miss H. E. Nettleton, millinery
		Joseph P. G. Davis, dentist
		Thursday Morning Club
		Southworth hall
	282	John D. Hall, crockery
283		Ralph I. Taylor, crockery, etc.
	284	Paul & Walker, sale and livery stable
		E. Leroy Stevens, veterinary surgeon
285		Wesley Pulver, groceries
	286	
	288	Hotel Miller
287		
289		Brewer block
287		Vacant, rooms 1 and 2
		Dr. Clark K. Peterson, rooms 3 and 4
		Frank H. Briggs, ins., real est. and investments, room 5
		Vacant, rms. 6, 7, 8, 9 & 10
		John A. Brewer, room 14
		F. H. Turner & Co., storage
289		F. H. Turner & Co., hardware, carriages, etc.
	290	George M. Chamberlain, ladies' furnishings and art goods
	292	Vacant, rms. 1, 2, 3 and 4
		Miss C. S. Harper, millinery, rooms 5, 6 and 7
		Vacant, room 8
		O. C. Bidwell, atty-at-law, rooms 9 and 10
		Bidwell & Wheeler, insurance, rooms 9 and 10
		John F. Mullins, dentist, rooms 12 and 12a
		John M. Race, civil engineer and surveyor, rm. 14
		Vacant, rms. 15, 16, 17 & 18

Left.	Right.	
293		
299		Watson block
293		
295		E. P. Hunt & Co., dry goods, ladies' furnishings, etc.
	294	Rowe & Co., jewelers and opticians
	296	C. B. Coleman, boots and shoes
297		Mrs. F. O. Tillotson, millinery
		Herbert C. Joyner, attorney at law
	298	**Railroad street begins**
299		N. H. Comstock, groceries
—		**Watson's court**
301		
303		Whiting block
301		Robert B. Allen, apothecary
		Gt. Barrington Coal Co., office
303		Dr. M. T. Cavanaugh
		Leopold Buchbinder, tailor
		O. U. A. M. hall
	304	John C. Benton, boots, shoes and rubbers
		M. W. Connors, express
305		Jacob Trumpfeller, hairdresser
	306	
	310	Sumner block
	306	I. R. Prindle, jeweler and watchmaker
	308	Miss A. T. Maloney, ,millinery
309		Frank Sutty, fruits
	310	G. W. Platt & Son, apothecaries
311		
323		Berkshire block
311		John T. Harper, apothecary
	312	Rorrison Bros., dry and fancy goods
313		W. Taylor Day, attorney at law, room 1
		Walter B. Sanford, attorat law, room 2
		Berkshire White Lime Co. room 2
		Vacant, rms. 3, 5, 6, 7 & 8
		Storage, room 4
		Charles R. Kilbourn, billiards and pool, rooms 9 and 10
		I. O. O. F. hall
314		
322		Mahaiwe block
314		John Pell Co., interior decorators and contractors, rooms 1 and 2

Left.	Right.	
		Mahaiwe blk (Continued)
		Vacant, rms. 3, 4, 5, 6 & 7
		Prudential Ins. Co., rm. 8
		Vacant, rooms 9 and 10
		Collins & Giddings, attorneys, rms. 11, 12 & 14
		Vacant, rooms 15 and 17
		A. L. Johnson, D. M. D., dentist, rms. 16 & 18
		Vacant, rms. 19 and 20
		George A. Ambach & Co., architects, room 21
		A. Pomerantz, tailor, rm. 22
		Vacant, rms. 23 and 24
		Mark H. Rathbun
315		Hatch & Dewey, clothing and men's furnishings
	316	C. M. Gibbs, clothing
317		I. G. Perry & Co., diamonds, jewelry, etc.
	318	Colden H. Sage, cigars and tobacco
		George L. Smith, express
319		Frank Fulco, fruits and confectionery
	320	Gt. Barrington Sav. Bank
321		Post office
		Great Barrington Water Commissioners, rm. 11
		Berkshire Evening Eagle, office, room 11
		Frank Deneault, hairdresser, room 12
		Frank C. Burtch, newspapers, etc., rotunda
		M. C. Forrest, ins. and real estate, room 14
		New Eng. Tel. & Tel. Co., rooms 15 and 17
		Gt. Barrington Electric Light Co., room 16
		Vacant, rooms 18 and 19
		Dr. Clifford S. Chapin, rooms 20 and 21
		Masonic hall
	322	National Mahaiwe Bank
323		Western Union Tel. Co.
		J. B. Hull, Jr., coal and wood
		Parrish Bros., electricians, basement
—		**Bridge street begins**
	326	**Castle street begins**
325		John N. Easland, automobile garage and repairing
327		G. H. Jackson, restaurant
329		Frank Sutty
		Madison Andrus
331		J. A. Himmer, baker
	334	Town hall
		Registry of deeds

Left.	Right.	
		Board of assessors
		Board of selectmen
		Town clerk
		Town treasurer
		Tax collector
		Overseers of the poor
		District court of South Berkshire
		Police department
	342	Rev. Howard M. Dumbell
	348	St. James Episcopal ch.
357		Edward F. Searles, s. r.
		Oliver Rivers
	358	**Taconic avenue begins**
	362	
	388	Berkshire Inn
	390	**Bryant court begins**
	392	Theodore W. French
	400	Charles J. Potter
	406	John Finning
	410	**South street begins**
	426	Ralph I. Taylor
	454	A. Chalkley Collins
	462	**Maple avenue begins**
483		Mrs. Nancy Wray
485		James A. Seymour
489		H. H. Rudge, taxidermist
491		Henry H. Rudge
	492	Frank H. Briggs
497		John Allen
		Michael Casey
	500	Mrs. Ellen Tobey
503		Patrick Fitzpatrick
		John O'Neil
	506	Mrs. Angeline A. Tobey
507		Ward Reed
	514	**Pope street begins**
517		Alfred J. Hunt
	518	Mrs. Alice K. Brown
525		Luke Shedd
	530	John L. Burgett
531		Dr. Ebenezer Paine
		Dr. Phoebe D. Paine
535		Mrs. Adeline M. Mellen
	536	**Mahaiwe street begins**
541		Harvey Strevell
	546	Edwin Hurlburt
		William J. Shook
—		**Olympian Meadows**
	558	Edward E. Manville, board- and lodging
	578	Sedgwick school
		Edward J. Van Lennep
		Gerard Hallock
597		Michael J. McCarthy
601		Albert Decker
	610	Louis L. Anderson
611		Mrs. Almira F. Leonard
617		John W. Shook
619		Michael C. Gill
	620	William W. Gorham
623		Mrs. Mary Mullany
	624	**Silver street begins**

GROVE (Continued)

Left. Right.
48 Frederick N. Hughes
53 Frederick A. Burghardt
54 Clifford F. Brochu
58 **Warren avenue begins**
59 Volney W. Haskell
62 Hugh Knox
66 Mrs. Mary J. Curtin
76 Oscar S. Whitlock
Guy Pitney
77 Russell E. Barnes
81 Clarence H. Goodsell
84 William Sheehan

HIGGINS

from 15 Grove to Quarry.

Left Right.
15 Bernard Hopkins
18 Thomas F. Dillon
19 Otis D. Storer
26 William C. Morrison
27 George A. Wright, painter
42 John Higgins

HIGH

from opp. 153 Main.

Left. Right.
6 James Mullany
8 John Cronin
— — N. Y., N. H. & R. R. R. crossing
— — **Railroad row crosses**
22 Harry L. Chapman
36 John Maloney
37 John T. Maher
51 Thomas F. Larkin

HOLLENBECK AVENUE

from 112 Castle to jct. Castle Hill avenue and Alford old road.

Left Right.
15 Curtis W. Baldwin
20 John R. McComb
27 Mrs. Lucy H. Wheeler
32 John C. Benton
39 Albert E. Whitwell
42 Mrs. Catherine Leahy, s. r.
51 Mrs. Jane S. Dewey
— — **Summer street crosses**
83 John B. Hull, Jr.
Chas. G. Herbermann, s. r.
0 Frederick T. Spath

HUMPHREY

from 119 Bridge to 226 East.

Left Right.
14 Mrs. Mary Fitzgerald
18 Mrs. Mary A. Smith
22 Lyman C. Haynor
27 Theodore R. Dellert, florist
35 Wilkes Hayes, shoe repairer

Left. Right.
39 Roland W. Bartlett
Millard F. Rockefeller
40 Alfred P. Mignerey

KNOB HILL ROAD

from 88 Castle Hill avenue to Lake Mansfield.

Left. Right.
0 Julius Richard

LAKE AVENUE.

from 164 Castle to Alford old road

Left. Right.
0 G. Willis Peters
William H. Cromie
— **Summer street ends**

LEWIS AVENUE

from 20 West avenue to Berkshire Heights road.

Left. Right.
18 **Oak street ends**
19 Mrs. Alice H. Whiting
William Ewald, s. r.
0 Darrah DeLancey
0 Maitland P. Foster
0 Arthur H. Decker

MAHAIWE

from 535 Main to Maple avenue.

Left. Right.
12 Mrs. Harriet McNeil
17 Joseph C. Frein
24 John N. Easland
29 Mrs. Mary B. Frein
32 Isaac R. Prindle
38 Mrs. Lucy A. Sanderson
41 Herbert C. Joyner
51 Mrs. Mary Gibbons
53 Martin Clarey

MAIN

from jct. Christian Hill and Van Deusen roads to Sheffield line.

Left. Right.
— — **Overhead bridge**
34 Michael Hynes
36 Frank Scott
Michael McGuire
46 Mrs. Mary Jorden
48 Mrs. Mary Whalen
49 **State road begins**
52 Mrs. Bridget O'Connell
54 Mrs. Mary Leary
Mrs. Hannah S. Burdick
55 Gt. Barrington Electric
117 Light Company
62 Peter Hart
64 William E. Kimberley
66 Vacant store
68 Daniel T. Cronin
70 Mrs. Frances M. Heburn
72 Nelson B. Parrish

Left. Right.
74 Fred M. Truesdell
86 Edward J. Higgins
88 Michael F. Kane
90 William J. Oschman
92
96 Vacant shop
100 John J. Donahue
Patrick Nalty
102 Mrs. Elizabeth Collins
108 John T. Lynch
112 Charles Kastner
123 J. E. Broderick, bottling
125 works
124 Frederick Ames
126 Wilbur A. Phelps
George H. Skidmore
127 Vacant shop
128 Standard Oil Co.'s tanks
129 Vacant shop
130 Anderson Lewis
132 Clarence H. Suma
133 Orrin Duncan
135 Alex Armista
134 J. B. Hull, Jr., coal and wood
136 Herbert A. Weaver
137 Mrs. Lula B. Williams
139 Otis Billings
William H. Martin, 2d
138 Arthur M. Ames
Mrs. Minnie E. Webb
140 Thomas Hannaha
141 Mrs. Mary L. Seeley
142 Vacant
144 James Crotty
145 Frederick J. Viscardi
F. F. Viscardi, paper hanging and house painting.
148 Leland V. Dovell
151 George Woodin
152 William J. Mulhall
Thomas Mulhall
153 Eugene W. Rathbun
Ralston Webster
— **High street begins**
154 Louis K. Stevens, grocer
Mrs. Julia Corcoran
155 Mrs. Minnie Maxwell
156 John J. Fitzgerald
157 Mrs. Evelyn Duryea
158 James Kelly, teaming
161 **Cottage street begins**
162 Mrs. M. A. Phillip, job printing
Mrs. Grace A. Murphy
168 The Elmwood, boarding and lodging
169 Robert S. Weeks
171 Kalman Biro, boots and shoes
173 William Supernaugh
174 William I. Murphy

Left. Right.
175 R. M. Henderson, blacksmith
177 George W. Hyatt
179 Mrs. Ella Freeman
180 Miss Rosella J. Langdon
181 Ross Bros, painting and
185 paper hanging
182 Rupert J. Logan
183 Charles H. Lee, carpenter
187 Vacant
189 Newman H. Athoe, music teacher
191 Mathias Lux
193 M. Lux, marble, etc.
194 Methodist Episcopal church
195 Vacant
198 Rev. George H. Smith
201 Mrs. Susan F. Hopkins
204 **Rosseter street begins**
208 Alexander Wylie, tailor
211 Housatonic Hall, boarding and lodging
Mrs. Mary A. Maher
210 John Grahn, hairdresser
John W. Bennett
213
215 St. Peters church
214 Robert B. Allen
216 Colden H. Sage
219 **Dresser avenue begins**
221 Herbert D. Parrish
Miss Dora Parrish, manicuring
Mrs. Annie Nolan
222 S. F. Hurd Hewit
225 F. W. Langsdorff, upholsterer
229 Free Public Library
232 Mrs. Sarah J. Camp
235 **Pleasant street begins**
238 Charles M. Gibbs
239 Rev. Oscar E. Maurer
244 John P. Viola, mason and contractor
248 **Elm street begins**
245
251 Congregational church
252 William D. Hill, dentist
256 Henry T. Robbins
259 Dr. John B. Beebe
264 Gill & Cronin, bakers
266 Fuller & Taylor, insurance and real estate
John S. Stone, attorney at law
Housatonic Agricultural Society, office
K. of C. hall
267 Same as 1 Church
268 W. W. Norton, livery
273 **Church street begins**

COTTAGE (Continued)

Left. Right.
35 Mrs. Helen V. Pruyn
36 Stacy Oliver
0 Vacant shop
45 **Russell street begins**
64 Edward Kelly
74 Vacant
76 **Cottage street begins**

COTTAGE COURT

from 76 Cottage st. ext.

Left. Right.
0 Charles H. Lee
2 Mrs. Eli Hawver
William H. Hawver
0 David D. Potter

COTTAGE ST. EXTENSION

from 111 East.

Left. Right.
4 Dwight S. Loveland
6 Mrs. Eveline Lawrence
Mrs. Irene Graves
8 Robert N. Parrish
7 Charles S. Ross
15 William A. Reynolds
21 William A. Smith, milk
22 Patrick H. Nalty
Edwin C. Tyler
35 Thomas McCarty
Ralph C. Spaulding
49 Frank E. Shailor
54 Reuben S. Allen
61 Bartley E. Daly
76 **Cottage Court begins**
84 Vacant shop
85 Thomas Condry
86 Michael Navin

CROSBY

from end Bentley ave. to 45 Pine.

Left. Right.
1 Frank Deneault
3 Henry Levy
Edgar E. Sirrino
19 Frank O. Bunce
25 Louis Parrish
0 Charles W. Packard

CYPRESS

from 26 Oak to opp. 143 Taconic ave

Left. Right.
0 John S. Stone
Mrs. Mary E. Higgins, s. r.

DEWEY SCHOOL ST.

from 60 State road.

Left. Right.
0 Dewey school

DRESSER AVENUE

from 219 Main to the river.

Left. Right.
9 Same as 215 Main
10 John A. Dorman
12 J. A. Dorman, painter
15 Edward E. Barnes, depot carriage
16 E. B. Culver, funeral director
18 Edward N. Stedman
19 Edmund B. Culver
E. B. Culver, stable, rear
26 Robert S. Dean
31 George Robinson
32 John H. Welch
38 Miss Ellen M. Pixley
John T. Harper
39 George M. Chamberlain
44 Misses Curtiss, dressmakers
Miss Celeste Hulbert
45 Fred D. Gorham
48 **Francis avenue begins**
50 Robert Paul
Mrs. Clara S. Paul, manicuring and chiropody
51 Wesley Pulver
54 Frank D. Rowe
60 **River street ends**
64 Michael McHugh
66 Mrs. Lizzie J. Hall, dressmaker

EAST

from 16 State road to jct. Pine and Bridge.

Left. Right.
11 John J. Guidi, Jr.
13 Mrs. Lydia Renolds
15 Elmer E. New
20 George A. Stevens, wood boxes, lumber and foundry
33 Howard H. MacDonald
32 John Finn
35 John T. Dunn
Frederick Dunsbourgh
36 **Everett street ends**
42 Aaron Pomerantz
47 Philip Mahar
48 John R. Metcalfe
49 Frank Schnider
51 Patrick McCarty
54 Edward C. Sabin, painter
57 Frank E. Ryvell
Mrs. Mary Kastner
63 Eugene Scott
68 Lincoln S. Siggins
71 Alfred F. Schultz
76 George A. Andrews
77 Morris D. Hayes
82 Arthur Rockefeller
83 William Welch
87 David Barry
88 Tony Smat
93 John E. Broderick

Left. Right.
99 William H. Knox
Mrs. Mary Teahan
103 Thomas H. Broderick
105 William Crown
111 **Cottage st. ext. begins**
112 **Cottage street ends**
115 Mrs. Mira Algers
116 Hugh O'Neil
119 David C. Mullin
127 Frederick L. Wright
Louis Detour
124 Thomas Malumphy
123 John H. Murphy, painter
Mrs. Johanna McCue
131 John Hammer
133 **Quarry street begins**
135 George L. Hammer
137 Charles Kellogg
138 Edward McCormick
150 Mrs. Elizabeth M. Andrews
155 Mrs. Ellen Brown
174 Jason Cooley
177 George F. Murphy
179 Jeremiah Murphy
181 John F. McGrath
185 John D. Dexheimer
188 Thomas Kershaw
193 Edward R. Brophy
194 John G. Kilcourse
203 John J. Mulhall
204 Mrs. Nellie Thiery, baker
205 Edward C. Bartlett
215 Henry Fairchild
225 John M. Flynn
226 **Humphrey street ends**
228 Newton C. Williams
232 Ernest Parmelee
238 Austin E. Hatch
242 Arthur Durvage
244 Willard D. Hunt

ELM

from 248 Main to N. Y., N. H. & H. Railroad.

Left. Right.
6 Ellis Holbrook
10 Alfred S. Fassett
13 Mrs. Jane E. Newman
16 Patrick T. Larkin, horseshoer
18 Edward L. Hogan
17 James Van Deusen
19 Henry B. Cross
21 John E. Mullen
22 Miss Mary F. Mullen, boarding and lodging
24 **Elm court begins**
27 Herman R. Dressell, Jr.
28 Gordon E. VanLoon
30 Frank J. Sweet
33 **Railroad street ends**
36 William D. Garfield
37 Duane D. Hollenbeck, upholsterer
Mrs. Minnie VanDeusen
39 Same as 89 Railroad
— **Private way**

ELM COURT

from 24 Elm to N. Y., N. H. & H. Railroad.

Left. Right.
5 Timothy Fox
6 Joseph H. Maloney
7 Charles E. Gorham
11 Zion church
14 William O. Brusie
16 Mrs. Saidee G. Laraway
18 Charles Viola, mason
22 Harry C. Davis
30 Mrs. Jennie E. Moore
Mrs. Sarah E. Ferris
— **Private way**

EVERETT

from 11 Cottage to 35 East

Left. Right.
— **Parley street begins**
40 Patrick Welch
44 David R. Knox
66 **Russell street ends**
67 Thomas Gibbons

FRANCIS AVENUE

from 48 Dresser ave. to 47 Pleasant.

Left. Right.
4 Mrs. Jennie K. Benjamin
5 Mrs. Emma L. Shaw
8 John M. Maloney
9 Vacant

GEORGE

from Van Deusen road to Pearl.

Left. Right.
2 Sebastian Demouge
3 Michael Hickey
4 John F. Viola
18 George DeMougin
Henry Perret

GROVE

from 42 Pine.

Left. Right.
1 William L. Benedict
2 Same as 2 Crosby
4 **Crosby street ends**
17 Edwin O. Hall
25 Rufus M. Lane
37 Theodore F. Lees
40 Frank Elsner
41 Ernest L. Collins
Gilbert Monroe
47 David F. Whitcomb

BRIDGE (Continued)

Left. Right.
- 4-8 Same as 325 Main
- 5 Frederick L. Wright, plumbing
- 7 Same as 321 Main
- 15 Platt & Goslee, hardware
- 17 A. M. Costello, photographer
- Grand Army hall
- Bicycle Club
- 19 Homer E. Foote, ice cream
- 21 Hong Wah, laundry
- 24 William Broderick, horseshoer
- 36 Vacant shop
- 38 Timothy Healy, painter
- 40 Timothy Healy
- Frank Fulco
- 41 Harry Fletcher, music teacher
- 51 **School street begins**
- 79 Searles High School
- — — **Bridge**
- 100 Edgemere Mnfg. Co., quilt manufacturers
- 115 **Humphrey street begins**
- 120 **Bentley avenue begins**
- 127 Mrs. Minnie Endres
- 128 Frank Steinway
- 129 Mrs. Jennie Miller
- 130 Same as 3 Bentley avenue
- 137 Charles R. Kilbourn
- 138 Horace C. Ball
- 146 Same as 2 Pine
- 147 **East street ends**
- 148 **Pine street begins**

BROOKSIDE ROAD

from byd. 817 Main.

Left. Right.
- 0 Wyantenuck Golf Club
- — **Riverside Drive begins**
- — **Brush Hill Road begins**
- — Daniel S. Connolly
- — William Stanley

BRYANT COURT

from 390 Main to N. Y., N. H. & H. R. R.

Left. Right.
- 5 Vacant
- 9 Orrin S. Thompson
- 17 Harry W. Briggs
- William Briggs

BRYANT PLACE

(See School.)

CASTLE

from 326 Main to byd. Berkshire Heights Road.

Left. Right.
- 6 Same as 314 Main
- A. E. Whitwell, electrician

Left. Right.
- 8 Vacant store
- 10 Vacant store
- 12 Vacant store.
- 14 Mahaiwe theatre
- 18
- 20
- 22 Gt. Barrington Fire Dept.
- 28 Richard H. Moore
- 34 Frank E. Bassett
- Ambrose Higgins
- Thomas Gibbons
- — — **Tunnel**
- 0 N. Y., N. H. & H. Railroad Station
- Adams Express Co.
- 40 Vacant
- 43 Michael W. Connors, express and livery.
- 51 Reuben H. Beals
- 54 Nelson F. Stone
- 55 E. A. Burdick
- 56 Vacant
- 61 Edward Mullaney
- 63 Louis Supernow
- 71 George L. Smith, express
- William T. Cooper
- 74 **Castle Hill ave. begins**
- 77 Edward Y. Foote
- 83 Gilbert H. Cook
- 85 **Benton avenue begins**
- 86 Mrs. Martha G. Painter
- 97 George A. Tuller
- 103 **Brainard avenue begins**
- 112 **Hollenbeck avenue begins**
- 120 Frank H. Hadsell
- 122 Mrs. Lillian E. Sutton
- 132 Henry C. Woodin
- 136 **Prospect street begins**
- 142 George D. Goodrich
- 143 John S. Fuller
- 147 **Oak street begins**
- 155 William H. Day
- 160 Frederick Darlington
- 164 **Lake avenue begins**
- 169 Richard Clunan
- 173 Vacant
- 185 Mrs. Clara H. Wolcott
- 193 George Root
- — **Berkshire Hgts. rd. begins**
- — **Taconic avenue ends**
- 000 Charles Hammer

CASTLE HILL AVENUE

from 74 Castle to byd. Hollenbeck av

Left. Right.
- 5 Elbert H. Dewey
- Sidney L. Tuller
- 15 Misses Sheldon
- Henry T. Sheldon
- 29 Vacant
- 31 Oscar T. Stedman
- 34 John McCarty, teaming and trucking

Left. Right.
- 39 Charles A. Hathaway
- 44 Mrs. Agnes A. Hanson
- 45 Coleman Hopkins
- 51 Henry Rivers
- 52 **Castle Lane ends**
- 54 William O'Hara
- 55 **Summer street begins**
- 59 Frank D. Barnum
- 64 George N. Lawrence
- 70 Sidney Crine
- 73 John Gibbons, 3d.
- 80 John Peterson
- 81 Mrs. Anna Gibbons
- 85 Mrs. Julia Kilcourse
- Miss Catherine Kilcourse dressmaker
- 88 **Knob Hill road begins**
- 102 Mrs. Katherine Loftus
- 107 Mrs. Bridget McGuire
- 112 James Waldron
- 121 Dennis E. Broderick
- 126 Patrick Rogers
- 127 Norman W. Davis
- 129 Lester J. Chapman
- 140 Alrik Salstrom
- — — **Hollenbeck avenue crosses**

CASTLE LANE

from 1 Railroad row to 52 Castle Hill avenue.

Left. Right.
- 7 John P. Finkle
- 18 Albert Root
- 23 George H. Jackson
- 31 Walter E. Ploss
- 36 Mrs. Matilda Peterson

CHRISTIAN HILL ROAD

from 7 Van Deusen road to Long Pond road.

Left. Right.
- 1 Michael Lombardini
- 5 David Malumphy
- 25 Joseph A. Monnot
- Antonio Gobetta
- 38 Victor Zouco
- 39 Mrs. Ellen Daily
- Jiuliano Tullio
- 45 Charles Poly
- 68 **Welcome street ends**
- 70 Alfred C. Faivre
- 73 James H. Nodine
- 74 Mrs. Kate Grenell
- 0 Antonio Grotti
- 0 Vacant
- 0 Thomas F. Donahue
- 0 Jules L. Bouteiller
- 0 Allen L. Barnum
- 0 John Keefner

Left. Right.
- 0 Thomas F. Maher
- 0 Henry L. Wilcox, attorney at law
- 0 Vacant
- 0 Michael A. Condon

CHURCH

from 273 Main to byd. River.

Left. Right.
- 1 Dr. Orville W. Lane
- 3 Frank H. Wright, counsellor at law, insurance and real estate
- 6 Philip Schreiber
- Mrs. I. R. Schrieber, dressmaker
- 11 Misses Kipp
- 12 Mrs. Betsy A. Dewey
- Myron W. Cleveland
- 17 John L. E. Pell
- 18 Mrs. Hattie Cone
- 23 Mrs. Fannie Dalrymple
- 28 Vacant
- 29 James McManus
- 31 Mrs. Mary E. Robbins
- Miss Caroline M. Gallup
- 33 Mrs. Mary E. Smith
- 35 William W. Norton
- 36 **School street ends**
- 43 Mrs. Ellen Dewell
- 51 General Elec. Co., office
- 57 **River street begins**
- 61 Edward F. Grinnell
- Frank C. Kirley

COTTAGE

from 161 Main to 112 East.

Left. Right.
- 3 Lewis E. Munn
- 4-8 E. Caligari, house and carriage painting
- 5 Arthur O. Spencer
- 6 Eugene Caligari
- Romolo Visetti
- Guiseppe Cappy
- Ulisse Premerlani
- — — **Bridge**
- 11 **Everett street begins**
- 12 Frederick T. Seeley, carpet cleaning
- 15 Edgar B. Thomas
- 16 John Dolan
- 20 Patrick J. Finnegan
- 21 George A. Seeley
- 24 Hugh McCusker
- 25 Thomas J. Kearin
- 26 Jacob Trumpfeller
- 28 Eugene Scott, Jr.
- 29 Miss Mary Kearin
- 32 Homer E. Foote
- 34 Augustus Nicoll

Lake avenue, from 164 Castle to Alford old road.
Lake Buel road, from State Road at Three Mile Hill to New Marlboro line.
Lewis avenue, from 20 West avenue to Berkshire Heights road.
Long Pond road, continuation of Christian Hill road north to West Stockbridge line.
Mahaiwe, from 535 Main to Maple avenue.
Main, from jct. Christian Hill and Van Deusen roads to Sheffield line.
Main, H., from Depot street south to North Plain road.
Maple avenue, from 461 Main to Green river bridge.
Meadow, H., from Depot street southerly to Pleasant.
Mechanic, from 53 to 75 State Road.
Monument Valley rd., from top of Three Mile hill to Stockbridge rd. near Stockbridge line.
Muddy Brook road, from Stockbridge rd. to Monument Valley.
North, from 31 State Road.
North, H., from Kirk northerly to Stockbridge line.
North Egremont road, from Egremont road west through Egremont Plain to Egremont line.
North Plain road, from Van Deusen north to W. Stockbridge line.
Oak, from 147 Castle to 18 Lewis avenue.
Oak, H., from East Main west to Main.
Oak avenue, from 60 Oak.
Old county road, continuation of Pine southerly to Brush Hill road.
Park, from Quarry.
Park, H., from East Main southeasterly to Stockbridge road.
Parley, from Everett to 21 Russell.
Pearl, from 74 Van Deusen road.
Pine, from 148 Bridge.
Pleasant, from 235 Main to River.
Pleasant, H., from Main southeasterly to East Main.
Pleasant court, from 38 Pleasant.
Pope, from 514 Main to 53 Maple avenue.
Prospect, from 136 Castle to Knob Hill and Lake Mansfield.
Prospect, H., from Main northerly to Kirk.
Quarry, from 133 East to 121 Pine.
Railroad, from 298 Main to 29 Elm.
Railroad row, from jct. N. Y., N. H. & H. R. R. and Castle lane to jct. Main, Van Deusen and Christian Hill roads.
Reed, from 783 Main.
River, from 57 Church to 60 Dresser avenue.
Riverside Drive, from Brookside road to Sheffield line.
Rosseter, from 204 Main to N. Y., N. H. & H. R. R.
Russell, from 45 Cottage to 66 Everett.
Ryan terrace, H., from Cottage westerly.
School, from 51 Bridge to 36 Church.
Seekonk, a section in northwestern part of town.
Silver, from 624 Main to Maple avenue.
Soda Spring road, same as Brush Hill road.
South, from 410 Main to 55 West avenue.
State Road, from 49 Main to Three Mile hill.
Stockbridge road, from 193 State Road to Stockbridge line.
Summer, from 55 Castle Hill avenue to Lake avenue.
Taconic ave., from 358 Main to jct. Castle and Berkshire Heights rd.
Three Mile hill, eastern section of State Road.
Van Deusen road, from jct. Main and Christian Hill road to Van Deusen P. O.
Warren avenue, from 58 Grove.
Watson's court, from 301 Main.
Waubeek, H., from Chestnut Ridge northerly.
Welcome, from 77 Van Deusen road to 68 Christian Hill road.
West avenue, from 85 Taconic avenue to Maple avenue.
West Sheffield road, from Egremont road byd. Green river bridge to Sheffield line.
Wood place, see Oak ave.

1907-08

GREAT BARRINGTON

STREET AND HOUSE DIRECTORY

Alphabetically and Numerically Arranged

The system for numbering the streets of the town is as follows. Starting at the beginning of a street or avenue the even numbers will be found on the right side and the odd numbers on the left side. The House Directory shows heads of families or persons in business in order of location on each street. Houses without numbers are indicated by a cipher (0), the dash (——) is used to indicate railroad crossings, bridges, etc., also to show the location of street intersections and connections, where numbers for such intersections are not given. Abbreviations: Ave., avenue: blk., block; byd., beyond; dept., department; n., near; mnfr. or mnfrs., manufacturers;r., rear; rd., road; rm, room; s. r., summer resident; st., street.

NOTE: This house index or guide is intended to show the Great Barrington Fire District only, not including houses beyond the carriers delivery or beyond the limit of the numbering survey, except in a few instances.

AVERY PLACE
from 15 State road.

Left.	Right.	
1		James H. Jones
3		John W. Waldorph
5		James J. Campion
	0	Emil Kahler
		James Dacey
	16	Magadini Leverino
		Enrico Guerrieri
	20	Frederick Waiss
		John King
0		John Guidi
	22	Eugene S. Leonard
	26	William Carr
29		John Campion
	32	Ralph W. Griffin
39		John M. Coons

BARRINGTON PLACE
from 121 Taconic avenue to Berkshire Heights road.

Left.	Right.	
1		Vacant
	0	E. Roys Humphrey
	12	Mrs. Luella I. Race
13		Vacant
23		H. Wright Crippen
	28	Miss Amanda Brookfield s. r.

BENTLEY AVENUE
from 122 Bridge to Crosby.

Left.	Right.	
3		William Lamont
11		Charles H. Bentley
—		**Crosby street begins**

BENTON AVENUE
from 85 Castle to 40 Taconic avenue.

Left.	Right.	
0		Owen A. Root
1		Mrs. Lydia A. Burget
5		Roland A. Weymouth
7		Clarence B. Simmons
	12	Frank W. Wheeler
15		Joseph W. Curtiss
		J. W. Curtiss & Son, civil engineers and surveyors.
	18	Clarence R. Sabin
21		William C. Hinman
	24	Nathan H. Comstock
29		William D. Ingersoll
	32	Mrs. Jennie T. Durant

BERKSHIRE HEIGHTS ROAD
from jct. Taconic ave. and Castle st. to reservoir.

Left.	Right.	
0		Vacant, s. r.
	0	Vacant, s. r.
—		**Barrington Place ends**
—		**Lewis avenue ends**
	0	Reservoir

BRAINARD AVENUE
from 103 Castle to 60 Taconic ave.

Left.	Right.	
	2	John E. Clarey
	6	Mrs. Mary M. Platt
7		Henry W. Burgett
15		LeGrand L. Gorham
17		Mrs. Clara G. Camp
21		John MacFarland
		G. F. Chittenden
	28	Same as 80 Taconic ave

BRIDGE
from 325 Main to jct. East and Pine.

Left.	Right.	
3		J. Cosentino, boot maker and repairer

POPULATION OF CITIES IN UNITED STATES

HAVING 25,000 INHABITANTS OR MORE IN 1900, ARRANGED ACCORDING TO POPULATION.

	1900	1890		1900	1890
New York, N. Y.	3,437,202	2,492,591	Waterbury, Conn.	45,859	28,646
Chicago, Ill.	1,698,575	1,099,850	Holyoke, Mass.	45,712	35,637
Philadelphia, Pa.	1,293,697	1,046,964	Fort Wayne, Ind.	45,115	35,393
St. Louis, Mo.	575,238	451,770	Youngstown, Ohio	44,885	33,220
Boston, Mass.	560,892	448,477	Houston, Tex.	44,633	27,557
Baltimore, Md.	508,957	434,439	Covington, Ky.	42,938	37,371
Cleveland, Ohio	381,768	261,353	Akron, Ohio	42,728	27,601
Buffalo, N. Y.	352,387	255,664	Dallas, Tex.	42,638	38,067
San Francisco, Cal.	342,782	298,997	Saginaw, Mich.	42,345	46,322
Cincinnati, Ohio	325,902	296,908	Lancaster, Pa.	41,459	32,011
Pittsburg, Pa.	321,616	238,617	Lincoln, Nebr.	40,169	55,154
New Orleans, La.	287,104	242,039	Brockton, Mass.	40,063	27,294
Detroit, Mich.	285,704	205,876	Binghamton, N. Y.	39,647	35,005
Milwaukee, Wis.	285,315	204,468	Augusta, Ga.	39,441	33,300
Washington, D. C.	278,718	230,392	Pawtucket, R. I.	39,231	27,633
Newark, N. J.	246,070	181,830	Altoona, Pa.	38,973	30,337
Jersey City, N. J.	206,433	163,003	Wheeling, W. Va.	38,878	34,522
Louisville, Ky.	204,731	161,129	Mobile, Ala.	38,469	31,076
Minneapolis, Minn.	202,718	164,738	Birmingham, Ala.	38,415	26,178
Providence, R. I.	175,597	132,146	Little Rock, Ark.	38,307	25,874
Indianapolis, Ind.	169,164	105,436	Springfield, Ohio	38,253	31,895
Kansas City, Mo.	163,752	132,716	Galveston, Tex.	37,789	29,084
St. Paul, Minn.	163,065	133,156	Tacoma, Wash.	37,714	36,006
Rochester, N. Y.	162,608	133,896	Haverhill, Mass.	37,175	27,412
Denver, Colo.	133,859	106,713	Spokane, Wash.	36,848	19,922
Toledo, Ohio	131,822	81,434	Terre Haute, Ind.	36,673	30,217
Allegheny, Pa.	129,896	105,287	Dubuque, Iowa	36,297	30,311
Columbus, Ohio	125,560	88,150	Quincy, Ill.	36,252	31,494
Worcester, Mass.	118,421	84,655	South Bend, Ind.	35,999	21,819
Syracuse, N. Y.	108,374	88,143	Salem, Mass.	35,956	30,801
New Haven, Conn.	108,027	81,298	Johnstown, Pa.	35,936	21,805
Paterson, N. J.	105,171	78,347	Elmira, N. Y.	35,672	30,893
Fall River, Mass.	104,863	74,398	Allentown, Pa.	35,416	25,228
St. Joseph, Mo.	102,979	52,324	Davenport, Iowa	35,254	26,872
Omaha, Nebr.	102,555	140,452	McKeesport, Pa.	34,227	20,741
Los Angeles, Cal.	102,479	50,395	Springfield, Ill.	34,159	24,963
Memphis, Tenn.	102,320	64,495	Chelsea, Mass.	34,072	27,909
Scranton, Pa.	102,026	75,215	Chester, Pa.	33,988	20,226
Lowell, Mass.	94,969	77,696	York, Pa.	33,708	20,793
Albany, N. Y.	94,151	94,923	Malden, Mass.	33,664	23,031
Cambridge, Mass.	91,886	70,028	Topeka, Kans.	33,608	31,007
Portland, Oreg.	90,426	46,385	Newton, Mass.	33,587	24,379
Atlanta, Ga.	89,872	65,533	Sioux City, Iowa	33,111	37,806
Grand Rapids, Mich.	87,565	60,278	Bayonne, N. J.	32,722	19,033
Dayton, Ohio	85,333	61,220	Knoxville, Tenn.	32,637	22,535
Richmond, Va.	85,050	81,388	Chattanooga, Tenn.	32,490	29,100
Nashville, Tenn.	80,865	76,168	Schenectady, N. Y.	31,682	19,902
Seattle, Wash.	80,671	42,837	Fitchburg, Mass.	31,531	22,037
Hartford, Conn.	79,850	53,230	Superior, Wis.	31,091	11,983
Reading, Pa.	78,961	58,661	Rockford, Ill.	31,051	23,584
Wilmington, Del.	76,508	61,431	Taunton, Mass.	31,036	25,448
Camden, N. J.	75,935	58,313	Canton, Ohio	30,667	26,189
Trenton, N. J.	73,307	57,458	Butte, Mont.	30,470	10,723
Bridgeport, Conn.	70,996	48,866	Montgomery, Ala.	30,346	21,883
Lynn, Mass.	68,513	55,727	Auburn, N. Y.	30,345	25,858
Oakland, Cal.	66,960	48,682	East St. Louis, Ill.	29,655	15,169
Lawrence, Mass.	62,559	44,654	Joliet, Ill.	29,353	23,264
New Bedford, Mass.	62,442	40,733	Sacramento, Cal.	29,282	26,386
Des Moines, Iowa	62,139	50,093	Racine, Wis.	29,102	21,014
Springfield, Mass.	62,059	44,179	La Crosse, Wis.	28,895	25,090
Somerville, Mass.	61,643	40,152	Williamsport, Pa.	28,757	27,132
Troy, N. Y.	60,651	60,956	Jacksonville, Fla.	28,429	17,201
Hoboken, N. J.	59,364	43,648	Newcastle, Pa.	28,339	11,600
Evansville, Ind.	59,007	50,756	Newport, Ky.	28,301	24,918
Manchester, N. H.	56,987	44,126	Oshkosh, Wis.	28,284	22,836
Utica, N. Y.	56,383	44.007	Woonsocket, R. I.	28,204	20,830
Peoria, Ill.	56,100	41,024	Pueblo, Colo.	28,157	24,558
Charleston, S. C.	55,807	54,955	Atlantic City, N. J.	27,838	13,055
Savannah, Ga.	54,244	43,189	Passaic, N. J.	27,777	13,028
Salt Lake City, Utah	53,531	44,843	Bay City, Mich.	27,628	27,839
San Atonio, Tex.	53,321	37,673	Fort Worth, Tex.	26,688	23,076
Duluth, Minn.	52,969	33,115	Lexington, Ky.	26,369	21,567
Erie, Pa.	52,733	40,634	Gloucester, Mass.	26,121	24,651
Elizabeth, N. J.	52,130	37,764	South Omaha, Nebr.	26,001	8,062
Wilkesbarre, Pa.	51,721	37,718	New Britain, Conn.	25,998	16,519
Kansas City, Kan.	51,418	38,316	Council Bluffs, Iowa	25,802	21,474
Harrisburg, Pa.	50,167	39,385	Cedar Rapids, Iowa	25,656	18,020
Portland, Me.	50,145	36,425	Easton, Pa.	25,238	14,481
Yonkers, N. Y.	47,931	32,033	Jackson, Mich.	25,180	20,798
Norfolk, Va.	46,624	34,871	Honolulu, Hawaii	39,306	22,907

Great Barrington Street Directory

INCLUDING HOUSATONIC

Alford old road, from Seekonk west and north to Alford line.
Alford road, continuation of Castle street and Castle Hill avenue to Alford line.
Avery place, from 15 State Road northerly.
Barrington place, from 121 Taconic ave. to Berkshire Heights rd.
Beartown, a section in northeastern part of township, reached from South Lee.
Bentley avenue, from 122 Bridge to Crosby.
Benton avenue, from 85 Castle to 40 Taconic avenue.
Berkshire Heights road, from jct. Taconic ave. and Castle to reservoir.
Blue Hill road, from Monument Valley rd. to Monterey line.
Brainard avenue, from 103 Castle to 60 Taconic avenue.
Brewer road, continuation of Hollenbeck avenue north.
Brookside road, from byd. 817 Main across Housatonic river.
Brush Hill road, from Riverside Drive southeasterly to Sheffield line.
Bryant court, from 390 Main to N. Y., N. H. & H. R. R.
Bryant place, see School street.
Castle, from 326 Main to byd. Berkshire Heights road.
Castle Hill avenue, from 74 Castle to byd. Hollenbeck avenue.
Castle lane, from 1 Railroad row to 52 Castle Hill avenue.
Cherry, H., from jct. Cottage and Giddings south to Oak.
Chestnut Ridge, from Park n. from Monument Mills No. 2 easterly
Christian Hill road, from 7 Van Deusen rd. to Long Pond rd.
Cottage, from 161 Main to 112 East.
Cottage, H., from Main south and east to East Main.
Cottage court, from 76 Cottage street ext.
Cottage street ext. from 111 East.
Crosby, from end Bentley avenue to 45 Pine.
Cypress, from 26 Oak to opp. 143 Taconic avenue.
Depot, H., from Main south and northeast to Stockbridge line.
Dewey School street, from 60 State Road southerly.
Dresser avenue, from 219 Main to the river.
East, from 16 State road to jct. Pine and Bridge.
East Main, see State Road.
East Main, H., from Stockbridge line south to Van Deusen.
Egremont Plain, section in southwestern part of town on North Egremont road.
Egremont road, continuation of Maple avenue, westerly from Green river bridge to Egremont line.
Elm, from 248 Main to N. Y., N. H. & H. R. R.
Elm court, from 24 Elm to N. Y., N. H. & H. R. R.
Everett, from 11 Cottage to 35 East.
Forest, H., from Cottage south to Giddings.
Francis avenue, from 48 Dresser avenue to 47 Pleasant.
Front, H., from Pleasant n. tunnel to Depot street.
George, from Van Deusen road to Pearl.
Giddings, H., from Cottage westerly to Main.
Grove, from 42 Pine.
Hart, H., from Main north to Kirk.
Higgins, from 15 Grove to Quarry.
High, from opp. 153 Main.
High, H., from Main, n. Depot street to W. Stockbridge line.
Hollenbeck avenue, from 112 Castle to jct. Castle Hill avenue and Alford old road.
Hulbert road, from Alford road, n. Seekonk to Egremont plain.
Humphrey, from 119 Bridge to 226 East.
Kirk, H., from Main westerly, north and west to end Prospect.
Knob Hill road, from 88 Castle Hill avenue to Lake Mansfield.

Ohio.—Cont.

Xenia	8,696
Youngstown	44,885
Zanesville	23,538

Oklahoma.

Elreno	3,383
Enid	3,444
Guthrie	10,006
Oklahoma City	10,087
Perry	3,351
Shawnee	3,462

Oregon.

Albany	3,149
Astoria	8,381
Baker City	6,663
Eugene	3,236
Oregon City	3,494
Pendleton	4,406
Portland	90,426
Salem	4,258
The Dalles	3,542

Pennsylvania.

Allegheny	129,896
Allentown	35,416
Altoona	38,973
Archbald	5,396
Ashland	6,438
Ashley	4,046
Athens	3,749
Avoca	3,487
Bangor	4,106
Beaver Falls	10,054
Bellefonte	4,216
Bellevue	3,416
Berwick	3,916
Bethlehem	7,293
Blairsville	3,386
Blakely	3,915
Bloomsburg	6,170
Braddock	15,654
Bradford	15,029
Bridgeport	3,097
Bristol	7,104
Butler	10,853
Carbondale	13,536
Carlisle	9,626
Carnegie	7,330
Catasauqua	3,963
Chambersburg	8,864
Charleroi	5,930
Chester	33,988
Clearfield	5,081
Coatesville	5,721
Columbia	12,316
Connellsville	7,160
Conshohocken	5,762
Corry	5,369
Coudersport	3,217
Danville	8,042
Darby	3,429
Dickson	4,948
Doylestown	3,034
Dubois	9,375
Dunmore	12,583
Duquesne	9,036
E. Mauch Chunk	3,458
Easton	25,238
Edwardsville	5,165
Elliott	3,345
Erie	52,733
Etna	5,384
Forest City	4,279
Franklin	7,317
Freeland	5,254
Gettysburg	3,495
Gilberton	4,373
Girardville	3,666
Greensburg	6,508
Greenville	4,814
Hanover	5,302
Harrisburg	50,167
Hazelton	14,230
Homestead	12,554
Huntingdon	6,053
Indiana	4,142
Jeannette	5,865
Jersey Shore	3,070
Johnsonburg	3,894
Johnstown	35,936
Kane	5,296
Kingston	3,846
Kittanning	3,902
Knoxville	3,511
Lancaster	41,459
Lansford	4,888
Latrobe	4,614
Lebanon	17,628
Lehighton	4,629
Lewisburg	3,457
Lewistown	4,451
Lock Haven	7,210
Luzerne	3,817
McKeesport	34,227
McKees Rocks	6,252
Mahanoy City	13,504
Mauch Chunk	4,029
Meadville	10,291
Mechanicsburg	3,841
Media	3,075
Meyersdale	3,024
Middletown	5,608
Millvale	6,736
Milton	6,175
Minersville	4,815
Monongahela	5,173
Mt. Carmel	13,179
Mt. Pleasant	4,745
Nanticoke	12,116
New Brighton	6,820
Newcastle	28,339
New Kensington	4,665
Norristown	22,265
North Braddock	6,535
Oil City	13,264
Old Forge	5,630
Olyphant	6,180
Philadelphia	1,293,697
Philipsburg	3,266
Phoenixville	9,196
Pittsburg	321,616
Pittston	12,556
Plymouth	13,649
Pottstown	13,696
Pottsville	15,710
Punxsutawney	4,375
Quakertown	3,014
Rankin	3,775
Reading	78,961
Renovo	4,082
Reynoldsville	3,435
Ridgway	3,515
Rochester	4,688
St. Clair	4,638
St. Marys	4,295
Sayre	5,243
Schuykill Haven	3,654
Scottdale	4,261
Scranton	102,026
Sewickley	3,568
Shamokin	18,202
Sharon	8,916
Sharpsburg	6,842
Shenandoah	20,321
Shippensburg	3,228
Slatington	3,773
South Bethlehem	13,241
So. Williamsport	3,328
Steelton	12,086
Stroudsburg	3,450
Sunbury	9,810
Susquehanna	3,813
Tamaqua	7,267
Tarentum	5,472
Taylor	4,215
Titusville	8,244
Towanda	4,663
Turtle Creek	3,262
Tyrone	5,847
Union City	3,104
Uniontown	7,344
Warren	8,043
Washington	7,670
Waynesboro	5,396
West Bethlehem	3,465
West Chester	9,524
West Pittston	5,846
Wilkesbarre	51,721
Wilkinsburg	11,886
Williamsport	28,757
Wilmerding	4,179
Winton	3,425
York	33,708

Rhode Island.

(In full elsewhere.)

South Carolina.

Abbeville	3,766
Aiken	3,414
Anderson	5,498
Beaufort	4,110
Charleston	55,807
Chester	4,075
Columbia	21,108
Darlington	3,028
Florence	4,647
Gaffney	3,937
Georgetown	4,138
Greenville	11,860
Greenwood	4,824
Laurens	4,029
Newberry	4,607
Orangeburg	4,455
Rock Hill	5,485
Spartanburg	11,395
Sumter	5,673
Union	5,400

South Dakota.

Aberdeen	4,087
Deadwood	3,498
Lead	6,210
Mitchell	4,055
Sioux Falls	10,266
Watertown	3,352
Yankton	4,125

Tennessee.

Bristol	5,271
Chattanooga	30,154
Clarksville	9,431
Cleveland	3,858
Columbia	6,052
Dyersburg	3,647
Harriman	3,442
Jackson	14,511
Johnson City	4,645
Knoxville	32,637
Memphis	102,320
Murfreesboro	3,999
Nashville	80,865
Union City	3,407

Texas.

Abilene	3,411
Austin	22,258
Beaumont	9,427
Belton	3,700
Bonham	5,042
Brenham	5,968
Brownsville	6,305
Brownwood	3,965
Bryan	3,589
Calvert	3,322
Cameron	3,341
Cleburne	7,493
Corpus Christi	4,703
Corsicana	9,313
Cuero	3,422
Dallas	42,638
Denison	11,807
Denton	4,187
El Paso	15,906
Ennis	4,919
Fort Worth	26,688
Gainesville	7,874
Galveston	37,789
Gonzales	4,297
Greenville	6,860
Hillsboro	5,346
Houston	44,633
Laredo	13,429
Longview	3,591
McKinney	4,342
Marlin	3,092
Marshall	7,855
Navasota	3,857
Oak Cliff	3,630
Orange	3,835
Palestine	8,297
Paris	9,358
San Antonio	53,321
Sherman	10,243
Sulphur Springs	3,635
Taylor	4,211
Temple	7,065
Terrell	6,330
Texarkana	5,256
Tyler	8,069
Victoria	4,010
Waco	20,686
Waxahachie	4,215
Weatherford	4,786
Yoakum	3,499

Utah.

Eureka	3,085
Logan	5,451
Ogden City	16,313
Park City	3,759
Provo City	6,185
Salt Lake City	53,531
Springville	3,422

Vermont.

Barre	11,794
Bellows Falls	4,337
Bennington	8,033
Brattleboro	6,640
Burlington	18,640
Colchester	5,352
Derby	3,274
Hartford	3,817
Middlebury	3,045
Montpelier	6,266
Newport	3,113
Poultney	3,108
Randolph	3,141
Rockingham	5,809
Rutland	11,499
Springfield	3,432
St. Albans	7,954
St. Johnsbury	7,010
Swanton	3,745

Virginia.

Alexandria	14,528
Berkley	4,988
Bristol	4,579
Charlottesville	6,449
Clifton Forge	3,212
Danville	16,520
Fredericksburg	5,068
Hampton	3,441
Harrisonburg	3,521
Lexington	3,203
Lynchburg	18,891
Manchester	9,715
Newport News	19,635
Norfolk	46,624
Petersburg	21,810
Portsmouth	17,427
Radford	3,344
Richmond	85,050
Roanoke	21,495
Salem	3,412
Staunton	7,289
Suffolk	3,827
Winchester	5,161
Wytheville	3,003

Washington.

Aberdeen	3,747
Ballard	4,568
Everett	7,838
Fairhaven	4,228
New Whatcom	6,834
North Yakima	3,154
Olympia	4,082
Port Townsend	3,443
Seattle	80,671
Spokane	36,848
Tacoma	37,714
Vancouver	4,006
Wallawalla	10,049

West Virginia.

Benwood	4,511
Bluefield	4,644
Charleston	11,099
Clarksburg	4,050
Fairmont	5,655
Grafton	5,650
Hinton	3,763
Huntington	11,923
Martinsburg	7,564
Moundsville	5,362
Parkersburg	11,703
Wheeling	38,878

Wisconsin.

Antigo	5,145
Appleton	15,085
Ashland	13,074
Baraboo	5,751
Beaverdam	5,128
Beloit	10,436
Berlin	4,489
Chippewa Falls	8,094
Depere	4,038
Eau Claire	17,517
Fond du Lac	15,110
Fort Atkinson	3,043
Gre'ter G. Rapids	4,493
Green Bay	18,684
Hudson	3,259
Janesville	13,185
Kaukauna	5,115
Kenosha	11,606
La Crosse	28,895
Madison	19,164
Manitowoc	11,786
Marinette	16,195
Marshfield	5,240
Menasha	5,589
Menominee	5,655
Merrill	8,537
Milwaukee	285,315
Monroe	3,927
Neenah	5,954
Oconto	5,646
Oshkosh	28,284
Platteville	3,340
Portage	5,459
Port Washington	3,010
Prairie du Chien	3,232
Racine	29,102
Rhinelander	4,998
Rice Lake	3,002
Ripon	3,818
Sheboygan	22,962
South Milwaukee	3,392
Sparta	3,555
Stevens Point	9,524
Stoughton	3,431
Sturgeon Bay	3,372
Superior	31,091
Two Rivers	3,784
Watertown	8,437
Waukesha	7,419
Waupun	3,185
Wausau	12,354
Whitewater	3,405

Wyoming.

Cheyenne	14,087
Laramie	8,207
Rock Springs	4,363

SOME OF THE PRINCIPAL CITIES OF THE WORLD.

NO. AMERICA.

Bahamas.

Nassau	11,000

Barbadoes.

Bridgetown	21,000

Canada.

Halifax, N. S.	38,556
Montreal	216,650
Quebec	63,090
Toronto	181,220

Cuba.

Cienfuegos	40,964
Havana	200,448
Matanzas	56.379
Puerto Principe	46,641
Santiago de Cuba	59,614

Guatemala.

Guatemala	71,527

Haiti.

Port au Prince	61,000

Honduras.

Tegucigalpa	14,000

Jamaica.

Kingston	46,542

Mexico.

Mexico	339,935
Vera Cruz	88,993

Nicarauga.

Leon	40,000

Porto Rico.

Ponce	42,388
San Juan	23,414

Santo Domingo.

Santo Domingo	25,000

SO. AMERICA.

Argentine Rep.

Buenos Ayres	751,685

Bolivia.

La Paz	62,320

Brazil.

Recife (Pernambuco)	111,556
Rio de Janeiro	522,651
S.Salvad'r(Bahia)	174,412

Chile.

Santiago	256,403
Valparaiso	122,447

Colombia.

Bogota	95,813

Ecuador.

Quito	80,000

Guiana.

Georgetown	55,000

Paraguay.

Asencion	45,000

Peru.

Lima	103,956

UNITED STATES.

(See population in Index of Contents.)

Uruguay.

Montevideo	245,000

Venezuela.

Caracas	80,000

EUROPE.

Austria-Hungary.

Budapest	617,856
Prague	182,530
Vienna	1,364,548

Belgium.

Antwerp	271,284
Brussels	205,451

Denmark.

Copenhagen	312,859

France.

Bordeaux	256,906
Le Havre	119,470
Lyons	466,028
Marseilles	442,239
Paris	2,536,834
Toulouse	149,963

Germany.

Berlin	1,677,304
Bremen	141,133
Breslau	378,250
Cologne	321,548
Dresden	336,440
Frankfort	229,299
Hamburg	625,552
Hanover	209,560
Leipzic	399,969
Madgeburg	214,397
Munich	407,307
Strasburg	135,608
Stuttgart	158,378

Great Britain.

ENGLAND.

Birmingham	496,751
Bradford	226,384
Bristol	228,139
Kingston on Hull	216,722
Leeds	395,546
Liverpool	517,980
London	4,433,018
Manchester	524,865
Newc's'l-on-Tyne	207,021
Nottingham	226,658
Portsmouth	174,151
Sheffield	342,768

IRELAND.

Belfast	255,950
Dublin	245,001

SCOTLAND.

Dundee	153,587
Edinburgh	263,646
Glasgow	658,198

WALES.

Cardiff	155,637

Greece.

Athens	111,486

Italy.

Florence	209,540
Genoa	228,862
Milan	470,558
Naples	536,073
Palermo	287,972
Rome	487,066
Turin	351,855
Venice	155,399

Netherlands.

Amsterdam	503,285
Hague	196,325
Rotterdam	298,433

Norway.

Christiana	151,239

Portugal.

Lisbon	301,206

Romania.

Bucharest	232,009

Russia.

Moscow	1,035,664
Odessa	405,041
St. Petersburg	1,267,023
Warsaw, Poland	638,208

Servia.

Belgrade	59,237

Spain.

Barcelona	272,481
Madrid	499,270
Valencia	170,763

Sweden.

Stockholm	288,602

Switzerland.

Geneva	82,120
Zurich	146,517

Turkey.

(See also Asia.)

Constantinople	873,565

ASIA.

Afghanistan.

Kabul	60,000

Ceylon.

Colombo	126,926

China.

Canton	2,500,000
Hong-Kong	241,441
Peking	1,300,000
Shanghai	457,000
Tientsin	950,000

India.

Benares	219,467
Bombay	821,764
Calcutta	810,786
Madras	452,518
Singapore	202,929

Japan.

Osaka	503,690
Tokyo, (Yedo)	1,299,941
Yokohama	179,502

Persia.

Teheran	230,000

Philippine Islands.

Manilla	225,350

Siam.

Bangkok	200,000

Turkey.

(See also Europe.)

Bagdad	145,000
Damascus	154,000
Jerusalem	41,335
Smyrna	200,000

AFRICA.

Algeria.

Algiers	92,120

Cape of Good Hope.

Cape Town	51,251

Egypt.

Alexandria	319,767
Cairo	576,400

Morocco.

Fez	150,000

South Africa.

Johannesburg	102,714

Tunis.

Tunis	170,000

OCEANICA.

Australia.

Melbourne, Vic.	451,160
Sydney, N.S.W.	410,000

Iowa.—Cont.

Council Bluffs	25,802
Creston	7,752
Davenport	35,254
Decorah	3,246
Des Moines	62,139
Dubuque	36,297
Eaglegrove	3,557
Estherville	3,237
Fairfield	4,689
Fort Dodge	12,162
Fort Madison	9,278
Glenwood	3,040
Grinnell	3,860
Independence	3,656
Indianola	3,261
Iowa City	7,987
Keokuk	14,641
Knoxville	3,131
Le Mars	4,146
Maquoketa	3,777
Marion	4,102
Marshalltown	11,544
Mason City	6,746
Missouri Valley	4,010
Mt. Pleasant	4,109
Muscatine	14,073
Newton	3,682
Oelwein	5,142
Oskaloosa	9,212
Ottumwa	18,197
Perry	3,986
Red Oak	4,355
Shenandoah	3,573
Sioux City	33,111
Spencer	3,095
Vinton	3,499
Washington	4,255
Waterloo	12,580
Waverly	3,177
Webster City	4,613
Winterset	3,039

Kansas.

Abilene	3,507
Argentine	5,878
Arkansas City	6,140
Atchison	15,722
Chanute	4,208
Cherryvale	3,472
Clay Center	3,069
Coffeyville	4,953
Concordia	3,401
El Dorado	3,466
Emporia	8,223
Fort Scott	10,322
Galena	10,155
Holton	3,082
Horton	3,398
Hutchinson	9,379
Independence	4,851
Iola	5,791
Junction	4,695
Kansas City	51,418
Lawrence	10,862
Leavenworth	20,735
Manhattan	3,438
Newton	6,208
Olathe	3,451
Osawatomie	4,191
Ottawa	6,934
Paola	3,144
Parsons	7,682
Pittsburg	10,112
Rosedale	3,270
Salina	6,074
Topeka	33,608
Wellington	4,245
Wichita	24,671
Winfield	5,554

Kentucky.

Ashland	6,800
Bellevue	6,332
Bowling Green	8,226
Catlettsburg	3,081
Covington	42,938
Cynthiana	3,257
Danville	4,285
Dayton	6,104
Earlington	3,012
Frankfort	9,487
Georgetown	3,823
Henderson	16,272
Hopkinsville	7,280
Lebanon	3,043
Lexington	26,369
Louisville	204,731
Ludlow	3,334
Madisonville	3,628
Mayfield	4,081
Maysville	6,423
Middlesboro	4,162
Mt. Sterling	3,561
Newport	28,301
Owensboro	13,189
Paducah	19,446
Paris	4,603
Richmond	4,653
Shelbyville	3,016
Somerset	3,384
Winchester	5,964

Louisiana.

Alexandria	5,648
Baton Rouge	11,269
Crowley	4,214
Donaldsonville	4,105
Houma	3,212
Lafayette	3,314
Lake Charles	6,680
Monroe	5,428
New Iberia	6,815
New Orleans	287,104
Plaquemine	3,590
Shreveport	16,013
Thibodaux	3,253

Maine.

Auburn	12,951
Augusta	11,683
Bangor	21,850
Bath	10,477
Belfast	4,615
Biddeford	16,145
Brewer	4,835
Calais	7,655
Eastport	5,311
Ellsworth	4,297
Gardiner	5,501
Lewiston	23,761
Old Town	5,763
Portland	50,145
Rockland	8,150
Saco	6,122
Skowhegan	4,266
South Portland	6,287
Waterville	9,477
Westbrook	7,283

Maryland.

Annapolis	8,402
Baltimore	508,957
Cambridge	5,747
Chestertown	3,008
Crisfield	3,165
Cumberland	17,128
Easton	3,074
Frederick	9,296
Frostburg	5,274
Hagerstown	13,591
Havre de Grace	3,423
Salisbury	4,277
Westminster	3,199

Massachusetts.

(In full elsewhere.)

Michigan.

Adrian	9,654
Albion	4,519
Alpena	11,802
Ann Arbor	14,509
Battle Creek	18,563
Bay City	27,628
Belding	3,282
Benton Harbor	6,562
Bessemer	3,911
Big Rapids	4,686
Cadillac	5,997
Charlotte	4,092
Cheboygan	6,489
Coldwater	6,216
Crystal Falls	3,231
Delray	4,573
Detroit	285,704
Dowagiac	4,151
Escanaba	9,549
Flint	13,103
Gladstone	3,380
Grand Haven	4,743
Grand Rapids	87,565
Greenville	3,381
Hancock	4,050
Hastings	3,172
Hillsdale	4,151
Holland	7,790
Houghton	3,359
Ionia	5,209
Iron Mountain	9,242
Ironwood	9,705
Ishpeming	13,255
Jackson	25,180
Kalamazoo	24,404
Lansing	16,485
Lapeer	3,297
Laurium	5,643
Ludington	7,166
Manistee	14,260
Manistique	4,126
Marine	3,829
Marquette	10,058
Marshall	4,370
Menominee	12,818
Monroe	5,043
Mt. Clemens	6,576
Mt. Pleasant	3,662
Muskegon	20,818
Negaunee	6,935
Niles	4,287
Norway	4,170
Owosso	8,696
Petoskey	5,285
Pontiac	9,769
Port Huron	19,158
Red Jacket	4,668
Saginaw	42,345
St. Johns	3,388
St. Joseph	5,155
Sault Ste. Marie	10,538
South Haven	4,009
Three Rivers	3,550
Traverse City	9,407
West Bay City	13,119
Wyandotte	5,183
Ypsilanti	7,378

Minnesota.

Albert Lea	4,500
Anoka	3,769
Austin	5,474
Brainerd	7,524
Cloquet	3,072
Crookston	5,359
Duluth	52,969
Ely	3,717
Fairmont	3,040
Faribault	7,868
Fergus Falls	6,072
Hastings	3,811
Little Falls	5,774
Mankato	10,599
Minneapolis	202,718
Moorhead	3,730
New Ulm	5,403
Northfield	3,210
Owatonna	5,561
Red Wing	7,525
Rochester	6,843
St. Cloud	8,663
St. Paul	163,065
St. Peter	4,302
Stillwater	12,318
Two Harbors	3,278
Waseca	3,103
Willmar	3,409
Winona	19,714

Mississippi.

Aberdeen	3,434
Biloxi	5,467
Canton	3,404
Columbus	6,484
Corinth	3,661
Greenville	7,642
Greenwood	3,026
Hattiesburg	4,175
Jackson	7,816
Laurel	3,193
McComb	4,477
Meridian	14,050
Natchez	12,210
Vicksburg	14,834
Water Valley	3,813
Wesson	3,279
West Point	3,193
Yazoo City	4,944

Missouri.

Aurora	6,191
Boonville	4,377
Brookfield	5,484
Butler	3,158
Cape Girardeau	4,815
Carrollton	3,854
Carterville	4,445
Carthage	9,416
Chillicothe	6,905
Clinton	5,061
Columbia	5,651
De Soto	5,611
Fulton	4,883
Hannibal	12,780
Independence	6,974
Jefferson City	9,664
Joplin	26,023
Kansas City	163,752
Kirksville	5,966
Lexington	4,190
Louisiana	5,131
Macon	4,068
Marshall	5,086
Maryville	4,577
Mexico	5,099
Moberly	8,012
Monett	3,115
Nevada	7,461
Poplar Bluff	4,321
Rich Hill	4,053
Richmond	3,478
St. Charles	7,982
St. Joseph	102,979
St. Louis	575,238
Sedalia	15,231
Springfield	23,267
Trenton	5,396
Warrensburg	4,724
Washington	3,015
Webb City	9,201

Montana.

Anaconda	9,453
Billings	3,221
Bozeman	3,419
Butte	30,470
Great Falls	14,930
Helena	10,770
Missoula	4,366

Nebraska.

Beatrice	7,875
Columbus	3,522
Fairbury	3,140
Falls City	3,022
Fremont	7,241
Grand Island	7,554

POPULATION OF CITIES AND TOWNS.—*continued.*

Nebraska.—Cont.

Hastings	7,188
Holdrege	3,007
Kearney	5,634
Lincoln	40,169
Nebraska City	7,380
Norfolk	3,883
North Platte	3,640
Omaha	102,555
Plattsmouth	4,964
South Omaha	26,001
York	5,132

Nevada.

Reno	4,500

New Hampshire.

Berlin	8,886
Claremont	6,498
Concord	19,632
Conway	3,154
Derry	3,583
Dover	13,207
Exeter	4,922
Franklin	5,846
Haverhill	3,414
Keene	9,165
Laconia	8,042
Lancaster	3,190
Lebanon	4,965
Littleton	4,066
Manchester	56,987
Milford	3,739
Nashua	23,898
Newport	3,126
Pembroke	3,183
Portsmouth	10,637
Rochester	8,466
Somersworth	7,023

New Jersey.

Asbury Park	4,148
Atlantic City	27,838
Bayonne	32,722
Bloomfield	9,668
Boonton	3,901
Bordentown	4,110
Bridgeton	13,913
Burlington	7,392
Camden	75,935
Dover	5,938
East Orange	21,506
Elizabeth	52,130
Englewood	6,253
Garfield	3,504
Gloucester City	6,840
Guttenberg	3,825
Hackensack	9,443
Hammonton	3,481
Harrison	10,596
Hoboken	59,364
Irvington	5,255
Jersey City	206,433
Kearney	10,896
Keyport	3,413
Lambertville	4,637
Long Branch	8,872
Madison	3,754
Millville	10,583
Montclair	13,962
Morristown	11,267
Newark	246,070
New Brunswick	20,006
Newton	4,376
North Plainfield	5,009
Orange	24,141
Passaic	27,777
Paterson	105,171
Perth Amboy	17,699
Phillipsburg	10,052
Plainfield	15,369
Princeton	3,899
Rahway	7,935
Raritan	3,244
Red Bank	5,428
Rutherford	4,411
Salem	5,811
Somerville	4,843
South Amboy	6,349
South Orange	4,608
Summit	5,302
Trenton	73,307
Union	15,187
Vineland	4,370
Washington	3,580
West Hoboken	23,094
West New York	5,267
West Orange	6,889
Woodbury	4,087

New Mexico.

Albuquerque	6,238
Las Vegas	3,552
Raton	3,540
Santa Fe	5,603

New York.

Albany	94,151
Albion	4,477
Amsterdam	20,929
Auburn	30,345
Ballston Spa	3,923
Batavia	9,180
Bath	4,994
Binghamton	39,647
Brockport	3,398
Buffalo	352,387
Canandaigua	6,151
Canastota	3,030
Catskill	5,484
Cohoes	23,910
Corning	11,061
Cortland	9,014
Dansville	3,633
Depew	3,379
Dunkirk	11,616
Elmira	35,672
Fishkill Landing	3,673
Fort Edward	3,521
Fredonia	4,127
Fulton	5,281
Geneva	10,433
Glens Falls	12,613
Gloversville	18,349
Gouverneur	3,689
Green Island	4,770
Haverstraw	5,935
Hempstead	3,582
Herkimer	5,555
Hoosick Falls	5,671
Hornellsville	11,918
Hudson	9,528
Ilion	5,138
Ithaca	13,136
Jamestown	22,892
Johnstown	10,130
Kingston	24,535
Lancaster	3,750
Lansingburg	12,595
Leroy	3,144
Lestershire	3,111
Little Falls	10,381
Lockport	16,581
Lyons	4,300
Malone	5,935
Mamaroneck	4,722
Matteawan	5,807
Mechanicsville	4,695
Medina	4,716
Middletown	14,522
Mt. Vernon	20,346
Newark	4,578
Newburgh	24,943
New Rochelle	14,720
New York	3,437,202
Niagara Falls	19,457
North Tarrytown	4,241
No. Tonawanda	9,069
Norwich	5,766
Nyack	4,275
Ogdensburg	12,633
Olean	9,462
Oneida	6,364
Oneonta	7,147
Oswego	22,199
Owego	5,039
Peekskill	10,358
Penn Yan	4,650
Plattsburg	8,434
Port Chester	7,440
Port Jervis	9,385
Potsdam	3,843
Poughkeepsie	24,029
Rensselaer	7,466
Rochester	162,608
Rome	15,343
Salamanca	4,251
Sandy Hill	4,473
Saratoga Springs	12,409
Saugerties	3,697
Schenectady	31,682
Seneca Falls	6,519
Sing Sing	7,939
Solvay	3,493
Syracuse	108,374
Tarrytown	4,770
Tonawanda	7,421
Troy	60,651
Utica	56,383
Walden	3,147
Wappingers Falls	3,504
Warsaw	3,048
Waterford	3,146
Waterloo	4,256
Watertown	21,696
Watervliet	14,321
Waverly	4,465
Wellsville	3,556
Whitehall	4,377
White Plains	7,899
Yonkers	47,931

North Carolina.

Asheville	14,694
Burlington	3,692
Charlotte	18,091
Concord	7,910
Durham	6,679
Edenton	3,046
Elizabeth City	6,348
Fayetteville	4,670
Gastonia	4,610
Goldsboro	5,877
Greensboro	10,035
Henderson	3,746
High Point	4,163
Kinston	4,106
Newbern	9,090
Raleigh	13,643
Reidsville	3,262
Salem	3,642
Salisbury	6,277
Statesville	3,141
Washington	4,842
Wilmington	20,976
Wilson	3,525
Winston	10,008

North Dakota.

Bismarck	3,319
Fargo	9,589
Grand Forks	7,652

Ohio.

Akron	42,728
Alliance	8,974
Ashland	4,087
Ashtabula	12,949
Athens	3,066
Barberton	4,354
Barnesville	3,721
Bellaire	9,912
Bellefontaine	6,649
Bellevue	4,101
Bowling Green	5,067
Bridgeport	3,963
Bryan	3,131
Bucyrus	6,560
Cambridge	8,241
Canal Dover	5,422
Canton	30,667
Chillicothe	12,976
Cincinnati	325,902
Circleville	6,991
Cleveland	381,768
Collinwood	3,639
Columbus	125,560
Conneaut	7,133
Coshocton	6,473
Crestline	3,282
Cuyahoga Falls	3,186
Dayton	85,333
Defiance	7,579
Delaware	7,940
Delphos	4,517
Dennison	3,763
East Liverpool	16,485
Eaton	3,155
Elyria	8,791
Findlay	17,613
Fostoria	7,730
Fremont	8,439
Galion	7,282
Glenville	5,588
Greenfield	3,979
Greenville	5,501
Hamilton	23,914
Hillsboro	4,535
Ironton	11,868
Jackson	4,672
Kent	4,541
Kenton	6,852
Lakewood	3,355
Lancaster	8,991
Lima	21,723
Lisbon	3,330
Logan	3,480
London	3,511
Lorain	16,028
Madisonville	3,140
Mansfield	17,640
Marietta	13,348
Marion	11,862
Martins Ferry	7,760
Marysville	3,048
Massillon	11,944
Miamisburg	3,941
Middletown	9,215
Mt. Vernon	6,633
Napoleon	3,639
Nelsonville	5,421
Newark	18,157
Newburg	5,909
New Philadelphia	6,213
Niles	7,468
North Baltimore	3,561
Norwalk	7,074
Norwood	6,480
Oberlin	4,082
Painesville	5,024
Piqua	12,172
Pomeroy	4,639
Portsmouth	17,870
Ravena	4,003
Reading	3,076
St. Bernard	3,384
St. Marys	5,359
Salem	7,582
Sandusky	19,664
Shelby	4,685
Sidney	5,688
Springfield	38,253
Steubenville	14,349
Tiffin	10,989
Toledo	131,822
Toronto	3,526
Troy	5,881
Uhrichsville	4,582
Upper Sandusky	3,355
Urbana	6,808
Van Wert	6,422
Wapakoneta	3,915
Warren	8,529
Wash. Ct. House	5,751
Wellston	8,045
Wellsville	6,146
Wilmington	3,613
Wooster	6,063

Worcester—Cont.

Barre	2,558
Berlin	906
Blackstone	5,786
Bolton	762
Boylston	649
Brookfield	2,388
Charlton	2,089
Clinton	13,105
Dana	763
Douglas	2,120
Dudley	3,818
Fitchburg	33,021
Gardner	12,012
Grafton	5,052
Hardwick	3,261
Harvard	1,077
Holden	2,640
Hopedale	2,048
Hubbardston	1,205
Lancaster	2,406
Leicester	3,414
Leominster	14,297
Lunenburg	1,293
Mendon	922
Milford	12,105
Millbury	4,631
New Braintree	477
Northboro	1,947
Northbridge	7,400
North Brookfield	2,617
Oakham	519
Oxford	2,927
Paxton	444
Petersham	855
Phillipston	442
Princeton	907
Royalston	903
Rutland	1,713
Shrewsbury	1,866
Southboro	1,931
Southbridge	11,000
Spencer	7,121
Sterling	1,315
Sturbridge	1,974
Sutton	3,173
Templeton	3,783
Upton	2,024
Uxbridge	3,881
Warren	4,300
Webster	10,018
Westboro	5,378
West Boylston	1,571
West Brookfield	1,384
Westminster	1,348
Winchendon	5,933
Worcester	128,135

TOTAL POPULATION OF CONNECTICUT 908,355

Fairfield Co.

Bethel	3,327
Bridgeport	70,996
Brookfield	1,046
Danbury	19,474
Darien	3,116
Easton	960
Fairfield	4,489
Greenwich	12,172
Huntington	5,572
Monroe	1,043
New Canaan	2,968
New Fairfield	584
Newtown	3,276
Norwalk	19,932
Redding	1,426
Ridgefield	2,626
Sherman	658
Stamford	18,839
Stratford	3,657
Trumbull	1,587
Weston	840
Westport	4,017
Wilton	1,598

Hartford Co.

Avon	1,302
Berlin	3,448
Bloomfield	1,513
Bristol	9,643
Burlington	1,218
Canton	2,678
East Granby	684
East Hartford	6,406
East Windsor	3,158
Enfield	6,699
Farmington	3,331
Glastonbury	4,260
Granby	1,299
Hartford	79,850
Hartland	592
Manchester	10,601
Marlboro	322
New Britain	28,202
Newington	1,041
Plainville	2,189
Rocky Hill	1,026
Simsbury	2,094
Southington	5,890
South Windsor	2,014
Suffield	3,521
West Hartford	3,186
Wethersfield	2,637
Windsor	3,614
Windsor Locks	2,997

Litchfield Co.

Barkhamsted	864
Bethlehem	576
Bridgewater	649
Canaan	820
Colebrook	684
Cornwall	1,175
Goshen	835
Harwinton	1,213
Kent	1,220
Litchfield	3,214
Morris	535
New Hartford	3,424
New Milford	4,804
Norfolk	1,614
North Canaan	1,803
Plymouth	2,828
Roxbury	1,087
Salisbury	3,489
Sharon	1,982
Thomaston	3,300
Torrington	12,453
Warren	432
Washington	1,820
Watertown	3,100
Winchester	7,763
Woodbury	1,988

Middlesex Co.

Chatham	2,271
Chester	1,328
Clinton	1,429
Cromwell	2,031
Durham	884
East Haddam	2,485
Essex	2,530
Haddam	2,015
Killingworth	651
Middlefield	845
Middletown	17,486
Old Saybrook	1,431
Portland	3,856
Saybrook	1,634
Westbrook	884

New Haven Co.

Ansonia	12,681
Beacon Falls	623
Bethany	517
Branford	5,706
Cheshire	1,989
Derby	7,930
East Haven	1,167
Guilford	2,785
Hamden	4,626
Madison	1,518
Meriden	28,695
Middlebury	736
Milford	3,783
Naugatuck	10,541
New Haven	108,027
North Branford	814
North Haven	2,164
Orange	6,995
Oxford	952
Prospect	562
Seymour	3,541
Southbury	1,238
Wallingford	9,001
Waterbury	51,139
Wolcott	581
Woodbridge	852

New London Co.

Bozrah	799
Colchester	1,991
East Lyme	1,836
Franklin	546
Griswold	3,490
Groton	5,962
Lebanon	1,521
Ledyard	1,236
Lisbon	697
Lyme	750
Montville	2,395
New London	17,548
North Stonington	1,240
Norwich	24,637
Old Lyme	1,180
Preston	2,807
Salem	468
Sprague	1,339
Stonington	8,540
Voluntown	872
Waterford	2,904

Tolland Co.

Andover	385
Bolton	457
Columbia	655
Coventry	1,632
Ellington	1,829
Hebron	1,016
Mansfield	1,827
Somers	1,593
Stafford	4,297
Tolland	1,036
Union	428
Vernon	8,483
Willington	885

Windham Co.

Ashford	757
Brooklyn	2,358
Canterbury	876
Chaplin	529
Eastford	523
Hampton	629
Killingly	6,835
Plainfield	4,821
Pomfret	1,831
Putnam	7,348
Scotland	471
Sterling	1,209
Thompson	6,442
Windham	10,137
Woodstock	2,095

TOTAL POPULATION OF RHODE ISLAND 428,556

Bristol Co.

Barrington	1,135
Bristol	6,901
Warren	5,108

Kent Co.

Coventry	5,279
East Greenwich	2,775
Warwick	21,316
West Greenwich	606

Newport Co.

Jamestown	1,498
Little Compton	1,132
Middletown	1,457
Newport	22,034
New Shoreham	1,396
Portsmouth	2,105
Tiverton	2,977

Providence Co.

Burrillville	6,317
Central Falls	18,167
Cranston	13,343
Cumberland	8,925
East Providence	12,138
Foster	1,151
Glocester	1,462
Johnston	4,305
Lincoln	8,937
North Providence	3,016
North Smithfield	2,422
Pawtucket	39,231
Providence	175,597
Scituate	3,361
Smithfield	2,107
Woonsocket	28,204

Washington Co.

Charlestown	975
Exeter	841
Hopkinton	2,602
Narragansett	1,523
North Kingstown	4,194
Richmond	1,506
South Kingstown	4,972
Westerly	7,541

POPULATION OF CITIES AND TOWNS

HAVING 3,000 INHABITANTS OR MORE IN 1900, ARRANGED ALPHABETICALLY BY STATES.

Alabama.

Anniston	9,695
Avondale	3,060
Bessemer	6,358
Birmingham	38,415
Decatur	3,114
Dothan	3,275
Eufaula	4,532
Florence	6,478
Gadsden	4,282
Girard	3,840
Greenville	3,162
Huntsville	8,068
Mobile	38,469
Montgomery	30,346
New Decatur	4,437
Opelika	4,245
Phoenix	4,163
Pratt City	3,485
Selma	8,713
Sheffield	3,333
Troy	4,097
Tuscaloosa	5,094

Arizona.

Phoenix	5,544
Prescott	3,559
Tucson	7,531

Arkansas.

Eureka Springs	3,572
Fayetteville	4,061
Fort Smith	11,587
Helena	5,550
Hot Springs	9,973
Jonesboro	4,508
Little Rock	38,307
Mena	3,423
Paragould	3,324
Pine Bluff	11,496
Texarkana	4,914

California.

Alameda	16,464
Bakersfield	4,836
Berkeley	13,214
Eureka	7,327
Fresno	12,470
Grass Valley	4,719
Los Angeles	102,479
Marysville	3,497
Napa	4,036
Nevada City	3,250
Oakland	66,960
Pasadena	9,117
Petaluma	3,871
Pomona	5,526
Redlands	4,797
Riverside	7,973
Sacramento	29,282
Salinas	3,304
San Bernardino	6,150
San Diego	17,700
San Francisco	342,782
San Jose	21,500
San Luis Obispo	3,021
San Rafael	3,879
Santa Ana	4,933
Santa Barbara	6,587
Santa Clara	3,650
Santa Cruz	5,659
Santa Monica	3,057
Santa Rosa	6,673
Stockton	17,506
Vallejo	7,965
Visalia	3,085
Watsonville	3,528

Colorado.

Aspen	3,303
Boulder	6,150
Canyon	3,775
Central City	3,114
Colorado Springs	21,085
Cripple Creek	10,147
Denver	133,859
Durango	3,317
Florence	3,728
Fort Collins	3,054
Grand Junction	3,503
Greeley	3,023
Leadville	12,455
Pueblo	28,157
Salida	3,722
Trinidad	5,345
Victor	4,986

Connecticut.

(In full elsewhere.)

Delaware.

Dover	3,329
Newcastle	3,380
Wilmington	76,508

Dist. of Columbia.

Georgetown	14,549
Washington	278,718

Florida.

Apalachicola	3,077
Fernandina	3,245
Gainesville	3,633
Jacksonville	28,429
Key West	17,114
Lake City	4,013
Ocala	3,380
Palatka	3,301
Pensacola	17,747
St. Augustine	4,272
Tampa	15,839

Georgia.

Albany	4,606
Americus	7,674
Athens	10,245
Atlanta	89,872
Augusta	39,441
Barnsville	3,036
Brunswick	9,081
Cartersville	3,135
Columbus	17,614
Cordele	3,473
Dalton	4,315
Elberton	3,834
Gainesville	4,382
Griffin	6,857
La Grange	4,274
Macon	23,272
Marietta	4,446
Milledgeville	4,219
Newnan	3,654
Rome	7,291
Savannah	54,244
Summerville	3,245
Thomasville	5,322
Valdosta	5,613
Washington	3,300
Waycross	5,919

Hawaii.

Honolulu	39,306

Idaho.

Boise	5,957
Pocatello	4,046

Illinois.

Alton	14,210
Aurora	24,147
Batavia	3,871
Beardstown	4,827
Belleville	17,484
Belvidere	6,937
Bloomington	23,286
Blue Island	6,114
Braidwood	3,279
Cairo	12,566
Canton	6,564
Carbondale	3,318
Carlinville	3,502
Centralia	6,721
Champaign	9,098
Charleston	5,488
Chicago	1,698,575
Chicago Heights	5,100
Clinton	4,452
Collinsville	4,021
Danville	16,354
Decatur	20,754
Dekalb	5,904
Dixon	7,917
Duquoin	4,353
East St. Louis	29,655
Edwardsville	4,157
Effingham	3,774
Elgin	22,433
Evanston	19,259
Freeport	13,258
Galena	5,005
Galesburg	18,607
Geneseo	3,356
Granite	3,122
Harlem	4,085
Harvey	5,395
Havana	3,268
Hoopeston	3,823
Jacksonville	15,078
Jerseyville	3,517
Joliet	29,353
Kankakee	13,595
Kewanee	8,382
Lagrange	3,969
Lasalle	10,446
Lincoln	8,962
Litchfield	5,918
Macomb	5,375
Mattoon	9,622
Maywood	4,532
Mendota	3,736
Metropolis	4,069
Moline	17,248
Monmouth	7,460
Morris	4,273
Mt. Carmel	4,311
Mt. Vernon	5,216
Murphysboro	6,463
Normal	3,795
Olney	4,260
Ottawa	10,588
Pana	5,530
Paris	6,105
Paxton	3,036
Pekin	8,420
Peoria	56,100
Peru	6,863
Pontiac	4,266
Princeton	4,023
Quincy	36,252
Rockford	31,051
Rock Island	19,493
Savanna	3,325
Shelbyville	3,546
Springfield	34,159
Spring Valley	6,214
Sterling	6,309
Streator	14,079
Sycamore	3,653
Taylorville	4,248
Urbana	5,728
Waukegan	9,426

Indiana.

Alexandria	7,221
Anderson	20,178
Attica	3,005
Auburn	3,396
Aurora	3,645
Bedford	6,115
Bloomington	6,460
Bluffton	4,479
Brazil	7,786
Columbus	8,130
Connorsville	6,836
Crawfordsville	6,649
Decatur	4,142
Dunkirk	3,187
East Chicago	3,411
Elkhart	15,184
Elwood	12,950
Evansville	59,007
Fairmount	3,205
Fort Wayne	45,115
Frankfort	7,100
Franklin	4,005
Garrett	3,910
Gas City	3,622
Goshen	7,810
Greencastle	3,661
Greenfield	4,489
Greensburg	5,034
Hammond	12,376
Hartford City	5,912
Huntington	9,491
Indianapolis	169,164
Jeffersonville	10,774
Kendallville	3,354
Kokomo	10,609
Lafayette	18,116
Laporte	7,113
Lawrenceburg	4,326
Lebanon	4,465
Linton	3,071
Logansport	16,204
Madison	7,835
Marion	17,337
Martinsville	4,038
Michigan City	14,850
Mishawaka	5,560
Montpelier	3,405
Mt. Vernon	5,132
Muncie	20,942
New Albany	20,628
New Castle	3,406
Noblesville	4,792
Peru	8,463
Plymouth	3,656
Portland	4,798
Princeton	6,041
Richmond	18,226
Rochester	3,421
Rushville	4,541
Seymour	6,445
Shelbyville	7,169
South Bend	35,999
Sullivan	3,118
Terre Haute	36,673
Tipton	3,764
Valparaiso	6,280
Vincennes	10,249
Wabash	8,618
Warsaw	3,987
Washington	8,551
Whiting	3,983
Winchester	3,705

Iowa.

Atlantic	5,046
Belle Plaine	3,283
Boone	8,880
Burlington	23,201
Cedar Falls	5,319
Cedar Rapids	25,656
Centerville	5,256
Chariton	3,989
Charles City	4,227
Cherokee	3,865
Clarinda	3,276
Clinton	22,698

Page
Kilbourne John A., Egremont 356
Killfoile Livery (The), Stockbridge 347
Kniffin Charles W., W. Stockbridge 359
Knight Harry N, Mill River 357
Lahey John & Co., Gt. Barrington 28
Langdon Store Co., Monterey 352
Larkin Thomas F., Gt. Barrington 8
Leffingwell Elmer Z, Mill River 357
Little W. H. & Co., Sheffield margins
MacDonald Robert H., Housatonic 23
Maher Mary A. Mrs., Gt. Barrington 10
Maloney Annie T. Miss, Gt. Barrington 10
Malumphy Patrick O., Housatonic 22
Maplewood Inn, Ashley Falls 352
Maslowski Sigmund, Housatonic 22
McAuliffe Cornelius C., Gt. Barrington 11
McDermott D. Arthur, Housatonic 24
Mercer House, Stockbridge 348
Millard Bessie E. Miss, North Egremont 356
Millard John E., Egremont 356
Minkler & Collins, Gt. Barrington 13
Monument Mills Co., Housatonic outside cover
Moore Frederick M., Housatonic 22
Mullins John F., Gt. Barrington outside cover
Nalty P. J. & Co., Housatonic 23
National Mahaiwe Bank, Gt. Barrington 126
Nettleton Helen E. Miss, Gt. Barrington 10
O'Brien William F., Housatonic 25
O'Connell William D., Sheffield 349
Parrish Bros., Gt. Barrington 9
Parsons Henry B., Stockbridge 347
Paul Robert Mrs., Gt. Barrington 7
Paul & Walker, Gt. Barrington 15
Peck George G., Sheffield 349
Peirce Burton A., Ashley Falls 350
Pell John Co., Gt. Barrington outside cover
Perry I. G. & Co., Gt. Barrington 2
Phillip Mary A. Mrs., Gt. Barrington 25
Platt G. W. & Son, Gt. Barrington margins
Platt & Goslee, Gt. Barrington outside cover

Page
Prindle Isaac R., Gt. Barrington 12
Race John H., Gt. Barrington 7
Race John M., Gt. Barrington 8
Red Lion Inn, Stockbridge 347
Reed Albert L., Gt. Barrington 15
Rorrison Bros., Gt. Barrington 6
Ross Bros., Gt. Barrington 21
Rowe & Co., Gt. Barrington margins
Sanford Augustine H., Housatonic 24
Scribner William H., Gt. Barrington 16
Sedgwick School, Gt. Barrington 8
Seibel Christopher, Gt. Barrington 15
Seymour George, Stockbridge 348
Simon Louis, Stockbridge 348
Sisson H. D. & F. E., Mill River 357
Smith F. H. & Co., Ashley Falls 350
Smith George L., Gt. Barrington 20
Smith Harry S., Gt. Barrington margins
Smith Herbert B., Monterey 352
Smith M. J. Mrs., Sheffield 349
Smith William A., Gt. Barrington 9
Snyder & Race, Housatonic 24
Stevens E. Leroy, Gt. Barrington 144
Stevens George A., Gt. Barrington 4
Stone John S., Gt. Barrington 66
Thomas & Palmer, Gt. Barrington 2
Tobey Lime Co., W. Stockbridge 355
Tuller George A., Gt. Barrington 13
Turner F. H. & Co., Gt. Barrington margins
Turner & Cook, Southfield outside cover
Viscardi Frederick F., Gt. Barrington 16
West Stockbridge House, West Stockbridge 359
Whitney Albert F., Hartsville 358
Whitney Charles W., Gt. Barrington 16
Whitney E. D. & M. H., Hartsville 358
Whitwell Albert E., Gt. Barrington 7
Wichman Frederick W., Gt. Barrington 14
Wilcox Will M., So. Egremont 355
Williams Edson E., Stockbridge 348
Woodford Edgar L., Sheffield 351
Woodin Henry C., Gt. Barrington 26
Woods Henry, Monterey 352
Wright Frank H., Gt. Barrington 17
Wright Frederick L., Gt. Barrington 6

POPULATION OF MASSACHUSETTS.

CENSUS OF 1905

TOTAL, - - - - - - - - - - - - 3,003,680

Barnstable Co.

Barnstable	4,336
Bourne	1,786
Brewster	739
Chatham	1,634
Dennis	1,998
Eastham	519
Falmouth	3,241
Harwich	2,291
Mashpee	317
Orleans	1,052
Provincetown	4,362
Sandwich	1,433
Truro	743
Wellfleet	958
Yarmouth	1,422

Berkshire Co.

Adams	12,486
Alford	275
Becket	890
Cheshire	1,281
Clarksburg	1,200
Dalton	3,122
Egremont	721
Florida	424
Great Barrington	6,152
Hancock	434
Hinsdale	1,452
Lanesboro	845
Lee	3,972
Lenox	3,058
Monterey	444
Mt. Washington	87
New Ashford	100
New Marlboro	1,209
North Adams	22,150
Otis	534
Peru	268
Pittsfield	25,001
Richmond	601
Sandisfield	657
Savoy	549
Sheffield	1,782
Stockbridge	2,022
Tyringham	314
Washington	339
West Stockbridge	1,023
Williamstown	4,425
Windsor	513

Bristol Co.

Acushnet	1,284
Attleboro	12,702
Berkley	931
Dartmouth	3,793
Dighton	2,070
Easton	4,909
Fairhaven	4,235
Fall River	105,762
Freetown	1,470
Mansfield	4,245
New Bedford	74,362
North Attleboro	7,878
Norton	2,079
Raynham	1,662
Rehoboth	1,191
Seekonk	1,917
Somerset	2,294
Swansea	1,839
Taunton	30,967
Westport	2,867

Dukes Co.

Chilmark	322
Cottage City	1,138
Edgartown	1,175
Gay Head	178
Gosnold	161
Tisbury	1,120
West Tisbury	457

Essex Co.

Amesbury	8,840
Andover	6,632
Beverly	15,223
Boxford	665
Danvers	9,063
Essex	1,790
Georgetown	1,840
Gloucester	26,011
Groveland	2,401
Hamilton	1,646
Haverhill	37,830
Ipswich	5,205
Lawrence	70,050
Lynn	77,042
Lynnfield	797
Manchester	2,618
Marblehead	7,209
Merrimac	1,884
Methuen	8,676
Middleton	1,086
Nahant	922
Newbury	1,480
Newburyport	14,675
North Andover	4,614
Peabody	13,098
Rockport	4,447
Rowley	1,388
Salem	37,627
Salisbury	1,622
Saugus	6,253
Swampscott	5,141
Topsfield	1,095
Wenham	924
West Newbury	1,405

Franklin Co.

Ashfield	959
Bernardston	769
Buckland	1,500
Charlemont	1,002
Colerain	1,780
Conway	1,340
Deerfield	2,112
Erving	1,094
Gill	1,023
Greenfield	9,156
Hawley	448
Heath	356
Leverett	703
Leyden	408
Monroe	269
Montague	7,015
New Salem	672
Northfield	2,017
Orange	5,578
Rowe	533
Shelburne	1,515
Shutesbury	374
Sunderland	910
Warwick	527
Wendell	480
Whately	822

Hampden Co.

Agawam	2,795
Blandford	746
Brimfield	894
Chester	1,366
Chicopee	20,191
East Longmeadow	1,327
Granville	865
Hampden	561
Holland	151
Holyoke	49,934
Longmeadow	964
Ludlow	3,881
Monson	4,344
Montgomery	259
Palmer	7,755
Russell	1,053
Southwick	1,048
Springfield	73,540
Tolland	274
Wales	645
Westfield	13,611
West Springfield	8,101
Wilbraham	1,708

Hampshire Co.

Amherst	5,313
Belchertown	2,088
Chesterfield	563
Cummington	740
Easthampton	6,808
Enfield	973
Goshen	277
Granby	747
Greenwich	475
Hadley	1,895
Hatfield	1,779
Huntington	1,451
Middlefield	399
Northampton	19,957
Pelham	460
Plainfield	382
Prescott	322
Southampton	927
South Hadley	5,054
Ware	8,594
Westhampton	466
Williamsburg	1,943
Worthington	614

Middlesex Co.

Acton	2,089
Arlington	9,668
Ashby	865
Ashland	1,597
Ayer	2,386
Bedford	1,208
Belmont	4,360
Billerica	2,843
Boxboro	324
Burlington	588
Cambridge	97,434
Carlisle	523
Chelmsford	4,254
Concord	5,421
Dracut	3,537
Dunstable	412
Everett	29,111
Framingham	11,548
Groton	2,253
Holliston	2,663
Hopkinton	2,585
Hudson	6,217
Lexington	4,530
Lincoln	1,122
Littleton	1,219
Lowell	94,889
Malden	38,037
Marlboro	14,073
Maynard	5,811
Medford	19,686
Melrose	14,295
Natick	9,609
Newton	36,827
North Reading	903
Pepperell	3,268
Redding	5,682
Sherborn	1,379
Shirley	1,692
Somerville	69,272
Stoneham	6,332
Stow	1,027
Sudbury	1,159
Tewksbury	4,415
Townsend	1,772
Tyngsboro	768
Wakefield	10,268
Waltham	26,282
Watertown	11,258
Wayland	2,220
Westford	2,413
Weston	2,091
Wilmington	1,670
Winchester	8,242
Woburn	14,402

Nantucket Co.

Nantucket	2,930

Norfolk Co.

Avon	1,901
Bellingham	1,686
Braintree	6,879
Brookline	23,436
Canton	4,702
Cohasset	2,727
Dedham	7,774
Dover	636
Foxboro	3,364
Franklin	5,244
Holbrook	2,509
Hyde Park	14,510
Medfield	3,314
Medway	2,650
Millis	1,252
Milton	7,054
Needham	4,284
Norfolk	1,089
Norwood	6,731
Plainville	1,300
Quincy	28,076
Randolph	4,034
Sharon	2,085
Stoughton	5,959
Walpole	4,003
Wellesley	6,189
Westwood	1,186
Weymouth	11,585
Wrentham	1,428

Plymouth Co.

Abington	5,081
Bridgewater	6,754
Brockton	47,794
Carver	1,410
Duxbury	2,028
East Bridgewater	3,169
Halifax	494
Hanover	2,176
Hanson	1,490
Hingham	4,819
Hull	2,060
Kingston	2,205
Lakeville	912
Marion	1,029
Marshfield	1,763
Mattapoisett	1,180
Middleboro	6,888
Norwell	1,534
Pembroke	1,261
Plymouth	11,119
Plympton	514
Rochester	1,181
Rockland	6,287
Scituate	2,597
Wareham	3,660
West Bridgewater	2,006
Whitman	6,521

Suffolk Co.

Boston	595,380
Chelsea	37,289
Revere	12,659
Winthrop	7,034

Worcester Co.

Ashburnham	1,851
Athol	7,197
Auburn	2,006

INDEX TO ADVERTISERS.

—IN—

OTHER CITIES AND TOWNS.

HOTELS

Commonwealth Hotel, Bowdoin St. opp. State House, Boston, see page 346

New American House, 211 North Street, Pittsfield, see page 22

Ocean View Hotel, Bailey Island, Casco Bay, Me., see page 30

INSURANCE COMPANIES

Berkshire Life Insurance Co., 7 North Street, Pittsfield, see page 18

Berkshire Mutual Fire Insurance Co., 24 North Street, Pittsfield, see page 18

PIANOS, ORGANS, MUSICAL INSTRUMENTS, SHEET MUSIC, ETC.

Steinert M. & Sons Co., 16 Bank Row, Pittsfield, and 162 Boylston Street, Boston, see page 32

Wood Brothers, 131 North Street, Pittsfield, see margins Stockbridge.

PRINTING AND BINDING.

Eagle Printing and Binding Co., 33 Cottage Row, Pittsfield, see inside back cover.

PUBLISHERS

Eagle Publishing Co., 33 Cottage Row, Pittsfield, see inside back cover.

INDEX TO ADVERTISERS

Page

Adams Edwin J, Gt. Barrington, 8
Adsit M A, New Marlboro, 358
Allen Robert B, Gt Barrington, 11
Ashley Falls Marble Co., Ashley Falls, 351
B. D. Rising Paper Co, Housatonic, outside cover
Baldwin Charles O, Housatonic, 24
Bartlett William W, W. Stockbridge, 359
Benedict Charles B, Great Barrington, 3
Bentley Irving W, N Marlboro, 358
Benton John C, Great Barrington, red insert
Berkshire Camera Co, Housatonic, 24
Berkshire Courier, Great Barrington, 19
Berkshire Inn, Gt. Barrington 346
Berlepsch Morris C, Monterey 354
Bidwell Orlando C., Great Barring 17
Bidwell William S, Monterey 353
Bidwell & Wheeler, Great Barrington outside cover
Bliss William L, So. Egremont 355
Brennan Patrick A, Mill River 357
Briggs Frank H, Great Barrington, red insert
Buckley Andrew A, W. Stockbridge 359
Caligari Eugene, Gt. Barrington 15
Cassidy Alice R Miss, Sheffield 350
Chamberlain George M, Gt. Barrington 32
Clapp Henry, Monterey 353
Coakley John, Stockbridge 348
Collins & Giddings, Great Barrington 17
Comstock Nathan H, Gt. Barrington 3
Connors Michael W, Gt. Barrington 21
Conte Nicholas H, Gt. Barrington 13
Cosentino Joseph, Gt. Barrington 11
Costello Alfred M, Gt. Barrington outside cover
Crotty James, Gt. Barrington 13
Crowley & Lunt, Gt. Barrington 360
Culver Edmund P. Gt. Barrington 14
Curtiss J. W. & Son, Great Barrington outside cover
Dalzell Axle Co, So. Egremont 355
Dellert Theodore R. Gt. Barrington 21
Dimon John W. Gt. Barrington 16
Doncaster Louie A, Hartsville 356
Doncaster Lura A. Miss, Hartsville 358

Page

Dorman John A, Gt. Barrington 6
Duffy Samuel, W. Stockbridge 359
Dunham Miles H, Sheffield 349
Earland John N, Gt. Barrington 90
Edgemere Mnfg. Co, Great Barrington outside cover
Egremont Co-Op. Creamery Co, Egremont 356
Evanoff Evan, Gt. Barrington 9
Fargo H. P. & Co., Monterey 354
Fassett Alfred S. Gt. Barrington 30
Feil Arthur J, Housatonic 23
Field Wesley R, Mill River 357
Fitzpatrick George, Gt. Barrington, 20
Foote Homer E., Gt. Barrington 26
French William D, Sheffield margins
Fulco Frank, Gt. Barrington 9
Fuller & Taylor, Gt. Barrington 66 and margins
Garfield & Bliss, Gt. Barrington 14
Gorham Legrand L, Gt. Barrington 14
Great Barrington Coal Co., Gt. Barrington outside cover
Great Barrington Savings Bank, Great Barrington 4
Hall George, Ashley Falls 351
Hammer & Bros., Gt. Barrington inside back cover
Harper Clara S Miss, Gt. Barrington 10
Harper John T., Gt. Barrington 12
Hatch & Dewey, Gt. Barrington 11
Hayden Dewey D., Housatonic 25
Hayes Clarence A., Great Barrington 26
Hollenbeck Duane D., Gt. Barrington 12
Hotel Miller, Gt. Barrington 20
Hotel Waverley, Gt. Barrington 7
Housatonic House, Housatonic 25
Housatonic National Bank, Stockbridge 347
Hull John B. Jr., Gt. Barrington margins Egremont
Humphrey E Roys, Gt. Barrington outside cover
Hunt E. P. & Co., Gt. Barrington 5
Jackson George H, Gt. Barrington 12
Joyner Herbert C, Gt. Barrington 17
Kearin Thomas J, Gt. Barrington 28
Kelsey William S, Gt. Barrington 5
Kilbourn Charles R., Gt. Barrington 20

G. M. CHAMBERLAIN

...Dry Goods...

CHILDREN'S AND MISSES' CLOAKS AND DRESSES

PICTURE FRAMING, MIRRORS AND ARTISTS' SUPPLIES

290 Main and 4 Railroad Sts., Great Barrington, Mass.

M. STEINERT & SONS CO.

STEINWAY WEBER HUME PIANOS JEWETT AND WOODBURY

PIANOLAS, PIANOLA PIANOS, VICTOR TALKING MACHINES

PIANOS RENTED, TUNED AND REPAIRED

16 Bank Row, : : : : Pittsfield

Branch of the famous Boston House

GENERAL INDEX.

Page
Abbreviations, 67, 157, 185, 217, 221, 231, 238, 258
Additions and Corrections, opp 67
Advertising Departments, 2-32, 345-360
Ancient Order Hibernians, 400
Ancient Order United Workmen, 398
Banks, 401
Buildings, Blocks, etc., 402
Business Corporations, etc., 401
Business Directory, 1907-08, 361
Cemeteries, 402
Census Tables, opp 36
Churches and Clergymen, 396
County Officers, 392
Courts, 392
Fire Alarm Boxes, 395
Fire Department, 394
Foresters, 399
General Directory (alphabetical) 1907-08,
Alford, 217
Egremont, 221
Great Barrington, 67
Monterey, 231
New Marlboro, 238
Sheffield, 157
Stockbridge, 185
West Stockbridge, 258
Grand Army of the Republic, 399
Great Barrington Street and House Directory (numerical) 1907-08, 49
Index to Advertisers, 35
Index to Out of Town Advertisers, 34
Judiciary, 392
Knights of Columbus, 399
Labor Organizations, 400
Mails, Arrival and Departure of, 395
Masonic Institutions, 398, 399, 400
Musical Societies, 400
Odd Fellows, 398
Police Department, 395
Post Offices, 395
Preface, 31
Public Libraries, 400, 401
Railroads, 403
Royal Arcanum, 399, 400
Schools and Teachers, 393
Scientific and Literary Associations, 400
Secret and Benevolent Societies, 398
State Courts, 392
State Officers, 391
Street Directory, 1907-08,
Great Barrington, 49
Stockbridge, 183
Street and House Directory (Gt. Barrington, 51
Town Officers, 273

STATE LIBRARY OF MASSACHUSETTS
STATE HOUSE
C. (16x)

OUR ADS ARE DEPENDABLE

A. S. FASSETT

DRY GOODS, CARPETS, LADIES' GARMENTS, CLOAKS, ETC.

Butterick Patterns Wall Papers

Corner Main and Church Streets

GREAT BARRINGTON, : : : MASS.

IT PAYS TO BUY AT FASSETT'S

W. D. CRAFTS, Prop.

Leading House of Eastern Casco Bay

Ocean View Hotel

BAILEY ISLAND

CASCO BAY, MAINE

Open for Summer Season, June 1st to October 1st. Transients accommodated all the year round. Thirty-five sleeping rooms, bath and all conveniences. Dining room accommodates over 100. All rooms painted and papered and all best rooms furnished with hair mattresses. Men's smoking and amusement room with pool tables in the house. Come here and see old ocean in all its grandeur. Rates and particulars on application to

W. D. CRAFTS, Prop., Bailey Island, Me.

Dir
Mass

PREFACE

WITH the first issue of the South Berkshire Directory, the publishers wish to call attention to the fact that the book will surely contain some inaccuracies and omissions, as it would be impossible to compile a perfect directory of the eight townships included, containing over 1000 miles of roadways, every foot of which was traversed in the canvass for names for this work. The expense and labor of this canvass can be easily appreciated. It is worthy of especial note that subscribers to the South Berkshire Directory will find it contains an entirely new class of names from those usually presented in directories—the married women's names. The insertion of these is an advanced step which the publishers have taken, believing it for the interest and advantage of all patrons. The method of classifying them is explained on page 66. Extra copies in pamphlet style for free distribution in certain sections of the district have been issued for the benefit of our advertisers. Those receiving them may understand they are presented by and for the business men who patronize this volume.

For removals and names received too late for regular classification see page opposite 66.

Our thanks are tendered to all who have furnished information and especially to our numerous subscribers and advertising patrons.

CROWLEY & LUNT

Berkshire county, Mass. : Directories

heffield
smith and horseshoer, Burtch bds

reas. Willow Brook Creamery
Willow Brook Creamery, h at Mt.

) farmer, h Gt. B. rd P. O. Gt. B.
f Louis, bds A. T. Snyder's, P. O.

(J. Clarence Smith, pres.; Henry
as.; George W. Patterson, mngr.)

ckbridge
ton) s r "Gavit House"
). C.) s r "Fair Acres" Prospect Hill
rk) s r "Butler House" Main
) s r "Van Deusen Cottage" Main
York) s r "Roadside Cottage" Main
ew York) s r "The Ingers" Main
w York) s r "Parson House" South
o, Ill.) s r "Owen Cottage" Main

1907-1908

RESIDENT AND BUSINESS

DIRECTORY

...OF...

SOUTHERN BERKSHIRE COUNTY, MASS.

Including the Towns of

GREAT BARRINGTON, SHEFFIELD, STOCKBRIDGE, ALFORD, EGREMONT, MONTEREY, NEW MARLBORO AND WEST STOCKBRIDGE

AN ALPHABETICALLY ARRANGED LIST OF BUSINESS FIRMS AND PRIVATE CITIZENS, CO-PARTNERSHIPS, CORPORATIONS, TOWN, COUNTY AND STATE OFFICERS, SCHOOLS, CHURCHES, BANKS, RAILWAYS, CLUBS AND OTHER ASSOCIATIONS, SECRET AND BENEVOLENT SOCIETIES, ETC., STREET AND HOUSE GUIDE FOR GREAT BARRINGTON, AND

A COMPLETE CLASSIFIED BUSINESS DIRECTORY

PRICE $3.00

(TO BE RE-ISSUED BY THE PUBLISHERS IN 1909)

COMPILED AND PUBLISHED BY
CROWLEY & LUNT
GREAT BARRINGTON AND BEVERLY, MASS.

Copyright 1907 by Crowley & Lunt

Sheffield

Conway Maurice J. blacksmith and horseshoer, Burtch bds Main
Croose Henry, sec'y and treas. Willow Brook Creamery
Smith J. Clarence, pres. Willow Brook Creamery, h at Mt. Vernon, N. Y.
Snyder Albert T. (Alice A.) farmer, h Gt. B. rd P. O. Gt. B.
Snyder Sarah A. widow of Louis, bds A. T. Snyder's, P. O. Sheffield
Willow Brook Creamery (J. Clarence Smith, pres.; Henry Croose, sec'y and treas.; George W. Patterson, mngr.) butter mfrs. Sheffield

Stockbridge

King George P. Mrs. (Boston) s r "Gavit House"
Lee Helen Miss, (Wash, D. C.) s r "Fair Acres" Prospect Hill
Morehead H. R. (New York) s r "Butler House" Main
Mason A. Mrs. (New York) s r "Van Deusen Cottage" Main
Provost C. W. Mrs. (New York) s r "Roadside Cottage" Main
Shoenberger I. H. Mrs. (New York) s r "The Ingersoll" Main
Southworth T. W. Dr. (New York) s r "Parson House" South
Walker James R. (Chicago, Ill.) s r "Owen Cottage" Main

1907-1908

RESIDENT AND BUSINESS

DIRECTORY

...OF...

SOUTHERN BERKSHIRE COUNTY, MASS.

Including the Towns of

GREAT BARRINGTON, SHEFFIELD, STOCKBRIDGE, ALFORD, EGREMONT, MONTEREY, NEW MARLBORO AND WEST STOCKBRIDGE

AN ALPHABETICALLY ARRANGED LIST OF BUSINESS FIRMS AND PRIVATE CITIZENS, CO-PARTNERSHIPS, CORPORATIONS, TOWN, COUNTY AND STATE OFFICERS, SCHOOLS, CHURCHES, BANKS, RAILWAYS, CLUBS AND OTHER ASSOCIATIONS, SECRET AND BENEVOLENT SOCIETIES, ETC., STREET AND HOUSE GUIDE FOR GREAT BARRINGTON, AND

A COMPLETE CLASSIFIED BUSINESS DIRECTORY

PRICE $3.00

(TO BE RE-ISSUED BY THE PUBLISHERS IN 1909)

COMPILED AND PUBLISHED BY
CROWLEY & LUNT
GREAT BARRINGTON AND BEVERLY, MASS.

Copyright 1907 by Crowley & Lunt

C.

T. J. KEARIN

MARBLE BRASS
BLOCK SIGNS

Always carries a good line

OF

CLOTHING

At Prices

that people can afford to pay

JOHN LAHEY & CO.

Tin and Metal Workers

Steam and
Hot Water Heating...
Plumbing

Agents for WINCHESTER HEATERS

30 RAILROAD ST., GREAT BARRINGTON, MASS.

ADDITIONS AND CORRECTIONS RECEIVED TOO LATE FOR REGULAR CLASSIFICATION

Make the corrections in the body of your book at once for convenience.

Great Barrington

Coleman Clinton B., rem. to Seattle, Wash.
Durvage Arthur, (Virginia E.) toolmaker G. E. Co. h 242 East
Lingenhager Sophie, widow of John L. h Chestnut Ridge H.
Mignerey Jules L. boots, shoes and rubbers, 282 Main
Pulver Wesley, out of business
Richmond Iron Co. (M. H. Robbins, pres.; John H. C. Church, vice pres.; R. A. Burget, treas. and gen. mgr.) Van Deusen
Rider J. W. musical instruments, etc. 294 Main
SMITH & KELLOGG, (Harry S. Smith and Charles T. Kellogg) boots, shoes and rubbers, 296 Main
Ty'er & Stevenson, groceries, etc. 285 Main
Whiting Howard M. attorney-at-law, 297 Main, h 41 Mahaiwe and Boston
Williams Louis C. (Florence E.) fireman N. Y. N. H. & H. R. R. h 11 Rosseter

(OVER)

T. J. KEARIN

MARBLE BLOCK

BRASS SIGNS

Always carries a good line

OF

CLOTHING

At Prices

that people can afford to pay

JOHN LAHEY & CO.

Tin and Metal Workers

Steam and
Hot Water Heating...
Plumbing

Agents for WINCHESTER HEATERS

30 RAILROAD ST., GREAT BARRINGTON, MASS.

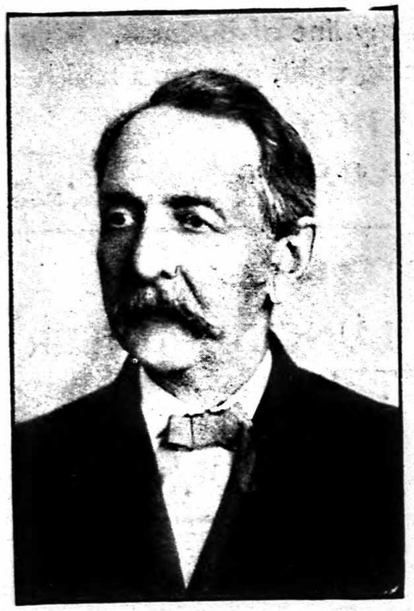

HENRY C. WOODIN

REAL ESTATE

Farm and Village Property

FOR SALE

Office, Hotel Miller. Tel. 18-2

GREAT BARRINGTON, MASS.

HOMER E. FOOTE

ICE CREAM PARLORS AND CANDY KITCHEN

Cool Soda, College Ice, Etc.

Bridge Street, near Post Office **GREAT BARRINGTON**

DON'T SPECULATE

There's one Market where express shipments of fresh and exclusive fish products are received daily. If it is something particular and nice, that which you would get from New York and Boston Markets, where can you find such a fine assortment of soft shell crabs, live and boiled lobsters, shrimps, frog's legs, terrapins, bluepoint Cape Cod oysters, little neck clams, etc.

Hayes Fish Market

Telephone ***GREAT BARRINGTON, MASS.***

CROWLEY & LUNT

Publishers of this Directory

Are the only publishing house in the North who give their subscribers a Directory containing ALL names of persons over 18 years of age. This book contains, as do all our other directories, not only the male but the female population, wives' names being inserted with the husbands'. Note this advantage over any other directory you have seen.

The free *pamphlet* edition of this book given away to householders in Great Barrington and Sheffield is another advantage of Crowley & Lunt's system of Directory work

A. H. SANFORD,
CUSTOM : TAILOR,

First Class Work Guaranteed,

Corner Main and Pleasant Sts., - - HOUSATONIC, MASS.

D. ARTHUR McDERMOTT,

Hair : Dressing, Shampooing, Facial : Massage.

Tobacco, Cigars and Toilet Waters.

E. MAIN ST., near Subway - HOUSATONIC, MASS.

C. O. BALDWIN,

Furniture Repairing and Polishing.

Chair Reseating, Etc.

E. Main St., opp. Depot, HOUSATONIC, MASS.

BERKSHIRE CAMERA CO.,

No. 1 HART ST., - HOUSATONIC, MASS.

WILBUR W. LEONARD, MGR. Lock Box 933.

Anti-trust Photo Supplies by Mail. Orders promptly filled. Ten per cent discount from list prices. Postage paid. SENECA CAMERAS, Ansco Films, Defender Plates, Argo Paper. A Full line of Supplies for Amateur and Professional.

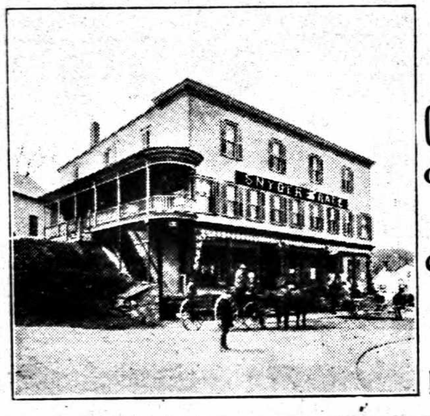

SNYDER & RACE,

—DEALERS IN—

GENERAL :: MERCHANDISE,

Groceries, Feed, Dry Goods, Clothing, Boots and Shoes, Wood and Coal, Tin and Wooden Ware.

Carpets and Rugs, Oil Cloth, Linoleum and Matting, Window Shades, Etc.

...HARDWARE...

Housatonic, - Mass.

A trial will convince you that I give more for your money in goods or work than others in my line of business. If you have a watch that is not running right, give me a trial

D. D. HAYDEN

WATCHMAKER AND JEWELER

Central Block Housatonic, Mass.

WM. F. O'BRIEN

POOL, CIGARS, ETC., LUNCH COUNTER CONNECTED

Open 9.00 A. M. to 12.00 P. M.

E. Main Street, Housatonic, Mass.

MRS. M. A. PHILLIP

PRINTING

BILL HEADS, LETTER HEADS, CIRCULARS, PROGRAMS, BOOKLETS, CARDS, ETC.

Neatly and Promptly done. Up-to-date work that will do credit to your establishment is my specialty

162 Main Street Gt. Barrington

Housatonic House

James Noonan, Prop.

HOUSATONIC, : : : MASS.

CROWLEY & LUNT

PUBLISHERS OF CITY, TOWN AND COUNTY

...DIRECTORIES...

Home Office: BEVERLY, MASS.

Branches: Portland, Me., Gt. Barrington, Mass.

F. M. MOORE,

The People's Pharmacy.

Paints and Oils, Artist's Materials, Fishing Tackle and Sporting Goods, Cutlery, Jewelry, Watches, Etc.
Newsdealers, Stationery, Cigars, etc.

East Main St., Housatonic.

CHARLES P. WOODRUFF,

DEALER IN ALL KINDS OF

LUMBER, DOORS, SASH, BLINDS,
MOULDINGS, WINDOW FRAMES, BRICK,
Plaster Paris, Lime, Cement, Builders' Hardware, Tin, Glass, Putty, Roofing Material, &c.
Turk's Island and Lump Salt.
WOOD and COAL.

HOUSATONIC, - - MASS. Estimates furnished on Application

P. O. MALUMPHY,

MEATS, PROVISIONS, Etc.

Beef, Pork, Veal, Lamb,
Poultry and Game.

HIGH ST., - HOUSATONIC.

S. MASLOWSKI,

—DEALER IN—

GROCERIES, MEATS,
Tobacco, Cigars, Fruit, Etc.

QUALITY and QUANTITY AT LOW PRICES.

HOUSATONIC, - - - MASS.

R. H. MACDONALD

HOUSATONIC, MASS.

Housatonic's Department Store

WE CARRY A COMPLETE LINE OF DEPENDABLE GOODS IN

Groceries, Provisions,
Dry and Fancy Goods,
Boots and Shoes,
Furniture, Wall Papers,
Hats, Caps, and Men's Furnishings, Etc.

A. J. FEIL

Dry Goods, Men's Furnishings, Shoes and Rubbers,

GROCERIES, FRUITS, Etc.

Delivery to Stockbridge every Wednesday and to Great Barrington every Friday } HOUSATONIC, MASS.

MAIL AND TELEPHONE ORDERS WILL RECEIVE PROMPT ATTENTION

VALLEY HOUSE

HOUSATONIC, MASS.

P. J. NALTY & CO.

We handle one kind of everything at the Valley House Cafe—

THE BEST

Including all leading brands of Whiskies and Cigars; also on draught, Dobler Lager, Ballantine and P. B. Ale.

HOTEL MILLER

GREAT BARRINGTON, MASS.

CLARENCE B. ROWE, Proprietor.

C. R. KILBOURN,

POOL AND BILLARD PARLORS.

Choice Line of Cigars.

313 MAIN ST., - - - GT. BARRINGTON,

GEORGE FITZPATRICK,

Established 1863.

TRUCKING, BAGGAGE DELIVERING and PIANO MOVING.

Telephone 123-12 Railroad St., Office, Minkler & Collins.

GREAT BARRINGTON, — — MASS.

Trucking, Teaming and ....Baggage Delivery also FURNITURE MOVING.

Competent man will meet all trains. Promptly and at Reasonable Prices.

Leave Orders at SAGE'S Cigar Store.

Tel. SAGE'S Cigar Store: 204-4
Tel. House: 147-6.

GEO. L. SMITH,

71 CASTLE STREET. - - - GREAT BARRINGTON, MASS.

C. S. ROSS S. A. ROSS

ROSS BROTHERS

House Decorators

Main Street, Great Barrington, Mass.

NEW AMERICAN HOUSE

PLUMB & CLARK, Proprietors

Cor. North St. and Columbus Ave., PITTSFIELD, MASS.

AMERICAN PLAN, $2.50 PER DAY AND UPWARDS

This new and elegantly furnished hotel is equipped with all improvements and conveniences, including steam heat, electric lights, elevators, sample rooms, etc. Open throughout the year.

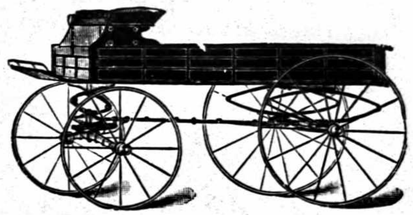

M. W. CONNORS

43 Castle Street

Livery and Express

First Class Carriages to Let with Careful Drivers

TELEPHONES: 147-13 Residence, 37-3 Office | Down Town Office, 304 Main Street

---

PARK GREENHOUSE

CUT FLOWERS and POTTED PLANTS

FLOWERING and VEGETABLE PLANTS

FUNERAL DESIGNS A SPECIALTY

We also do Pruning, Landscaping and caring for private places

TELEPHONE

T. R. DELLERT, 27 Humphrey Street, Great Barrington

HENRY R. PEIRSON, *President* J. M. STEVENSON, *Secretary and Treasurer*

Berkshire Mutual Fire Insurance Company

PITTSFIELD, MASSACHUSETTS

ESTABLISHED 1835

STATEMENT, JAN. 1, 1907

Amount Insured		$11,522,973.00
Cash Assets		$169,667.43
Re-Insurance Reserve	$88,363.62	
Other Liabilities	6,336.23	
		94,699.85
Cash Surplus		$74,967.58

Dividends Paid, 20, 40 and 60 per cent.

JAMES W. HULL, *President* THEO. L. ALLEN, *Secretary*
J. M. LEE, *Actuary* ROB'T. H. DAVENPORT, *Asst. Sec'y*

INCORPORATED 1851

Berkshire Life Insurance Company

PITTSFIELD, MASSACHUSETTS

John B. Stone

General Agent for Western Massachusetts

Offices:

COMPANY'S BUILDING, PITTSFIELD, MASS. BANK BLOCK, NORTH ADAMS, MASS.

Bridgeport, Conn.: WM. TOLMAN, Gen'l Agt.

The Newspaper of Southern Berkshire and the most unique and independent weekly publication of its class in New England

Established 1834
73 years young in 1907, and
getting younger each week

The Berkshire Courier

Great Barrington, Mass.

Published Thursdays
$2.00 the year
J. E. Clarey, Editor and Publisher

The neatest Printing Office within a radius of 500 miles or more; all kinds of plain and fancy printing. High class work a specialty

CRYSTAL LAKE ICE

CHARLES W. WHITNEY, Prop.

WHOLESALE..

..and RETAIL

Telephone 119-6

STATE ROAD, - GREAT BARRINGTON, MASS.

1867 *1907*

F. F. VISCARDI,

PAINTING, PAPER HANGING...

...and DECORATING.

Exclusive Line of Foreign and Domestic Wall Papers.

Telephone Connection.

145-147 MAIN ST., - - GT. BARRINGTON, MASS.

W. H. SCRIBNER,

CARRIAGE PAINTING,

AUTOMOBILE WORK

a Specialty.

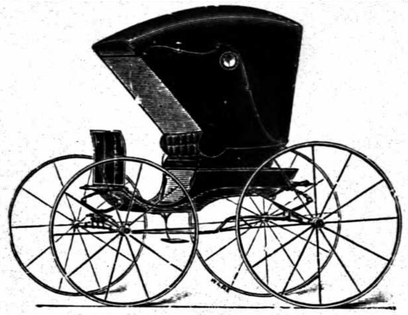

EGREMONT PLAIN,

GT. BARRINGTON, · MASS.

P. O. Address, R. F. D. 1, Gt. Barrington, Mass. Tel. 163-4.

J. W. DIMON,

BLACKSMITH

and Practical...

HORSE

SHOER.

Gentlemen's Driving, Saddle and Coach Horse Shoeing a Specialty.
All difficult work attended to in a workmanlike manner.

48 MECHANIC ST., Cor. State Road, GT. BARRINGTON, MASS.

O. C. BIDWELL

COUNSELLOR AT LAW

GREAT BARRINGTON
MASS.

A. CHALKLEY COLLINS
CHARLES GIDDINGS

MAHAIWE BLOCK
TELEPHONE, 73

COLLINS & GIDDINGS

COUNSELLORS AT LAW

NOTARIES GREAT BARRINGTON, MASS.

HERBERT C. JOYNER

ATTORNEY AT LAW

297 MAIN STREET

TELEPHONE GREAT BARRINGTON

FRANK H. WRIGHT

COUNSELLOR AT LAW GREAT BARRINGTON, MASS.

E. B. CULVER,

FUNERAL DIRECTOR and EMBALMER.

Good Livery in Connection.

18 Dresser Ave.,

GT. BARRINGTON, MASS. **Tel. 19-2**

GARFIELD & BLISS,

Successors to GEORGE A. ROBINSON,

—Dealers in—

BEEF, MUTTON, PORK, VEAL, LAMB and SMOKED MEATS.

Market, Couch Block,

13 RAILROAD ST., Gt. Barrington, Mass.

L. L. GORHAM,

—Dealer in—

Groceries :: and :: Provisions,

TEAS and COFFEES.

Christian's and Gold Medal Flour. Egremont and Berkshire Hills Creamery Butter.

Prompt Delivery. Telephone 53-4.

9 RAILROAD ST., - - - GT. BARRINGTON, MASS.

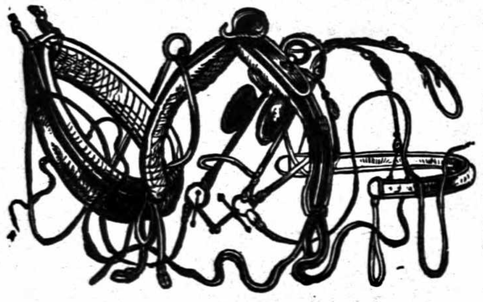

F. W. WICHMAN,

Mauufacturer of and Dealer in

FINE ROAD, TRACK and COACH HARNESS, TURF GOODS, STABLE FURNISHINGS, &c.

Railroad St., Great Barrington

EUGENE CALIGARI,

PAINTING, PAPER HANGING and DECORATING,

First Class Carriage Painting.

All latest Designs of Wall Papers.

Cor. MAIN and COTTAGE STS., - GT. BARRINGTON, MASS.

Telephone Connection.

PAUL & WALKER STABLE

Boarding and Livery, Horses for Sale

Horses and Carriages to Let with Careful Drivers.

Winter Boarding a Specialty

284 MAIN ST.,

rear Miller House,

GREAT BARRINGTON.

A. L. REED,

Great Barrington's Veteran Meat Man, 34 years in the Business.

30 NORTH STREET, Telephone 23-11

C. SEIBEL,

TAILOR

Gents' Suits and Ladies' Coats made to order. Cleaning, Repairing and Pressing Neatly and promptly done.

SHOP, 52 STATE ROAD,

Great Barrington, Mass. Telephone 23-14.

Agency for Eastman Kodaks and Supplies. Huyler's Chocolates and Bon-Bons. Rexall Remedies and Apollo Candies.

JOHN T. HARPER,

Prescription .·. Druggist.

311 MAIN ST.

Telephone 106-4. GT. BARRINGTON, MASS.

I. R. PRINDLE,

JEWELER :: and :: STATIONER.

Engraving, Watch, Clock and Jewelry Repairing a Specialty.

A Complete Stock of Wedding and Holiday Gifts.

306 MAIN ST., - - GT. BARRINGTON.

D. D. HOLLENBECK,

UPHOLSTERING and FURNITURE REPAIRING.

MATTRESS WORK A SPECIALTY.

Cor. ELM and RAILROAD STS., - - GT. BARRINGTON.

JACKSON'S....

....RESTAURANT,

Meals and Lunches.

Steaks and Chops a Specialty. Home Cooking.

Meal Tickets.

GEO. H. JACKSON, Proprietor.

327 MAIN ST.

GEORGE A. TULLER,

LIVERY....

HITCH, FEED and SALE STABLES.

Stables, RAILROAD ST., - GREAT BARRINGTON, MASS.

Telephone 56-4.

MINKLER & COLLINS,

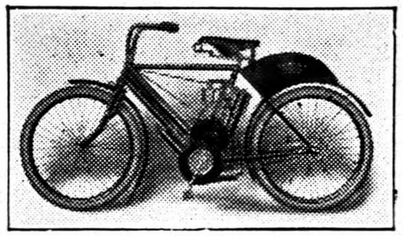

BICYCLES and MOTORCYCLES,

PHONOGRAPHS and SUPPLIES,

SPORTING GOODS.

All kinds of Light Repairing.

GT. BARRINGTON, - MASS.

CROTTY'S....

RESTAURANT

37-39 Railroad St.,

GT. BARRINGTON.

N. H. CONTE,

FINE ::: SHOES

Made to Order whatever Measure and Style, also

HIGH CLASS REPAIRING.

2 RAILROAD ST., = Gt. Barrington.

MISS H. E. NETTLETON
Parlor Millinery
ARTISTIC AND STYLISH DESIGNS
SOUTHWORTH BLOCK

MAIN STREET GREAT BARRINGTON

C. S. HARPER
Milliner
ROBBINS BLOCK

GREAT BARRINGTON, MASS.

A. T. MALONEY
Millinery
SUMNER BLOCK

No. 308 MAIN STREET GREAT BARRINGTON, MASS.

HOUSATONIC HALL
MRS. MARY A. MAHER, Prop.

BOARDING AND LODGING
by the day or week

211 Main Street
GREAT BARRINGTON

ESTABLISHED 1856
HATCH & DEWEY
THE CLOTHIERS
Everything Man or Boy Wears
Two stores
GREAT BARRINGTON NEW MILFORD

DEALER IN
Pure Drugs and Medicines
TOILET REQUISITES
CANDY
Domestic and Imported
LIQUORS AND CIGARS

ROBERT B. ALLEN
Pharmacist
Registered by examination in Mass., N. Y. and Conn.
301 Main Street, Great Barrington, Mass.
Telephone 117-3 Established in 1847

Established 1884 Telephone Call 53-3
CITY MARKET
C. C. McAULIFFE, Proprietor
Choice Beef, Lamb, Pork, Hams, Lard, Canned Goods, Fish, Oysters, Clams, Poultry,
MARKET PRODUCE
RAY & SMALL BLOCK, 28 RAILROAD STREET
Great Barrington, Mass.

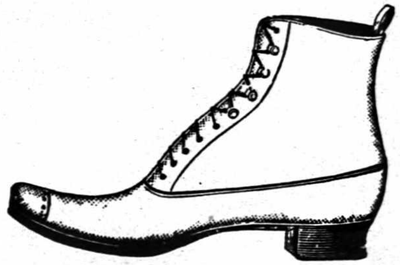

J. COSENTINO
SHOES
MADE TO ORDER
Fine Repairing. Rubber Repairing done and guaranteed not to leak
3 Bridge Street, Great Barrington

SEDGWICK SCHOOL.....

Great BARRINGTON
Berkshire County,
MASSACHUSETTS.

A FITTING SCHOOL FOR BOYS.

Limited number admitted insures close personal attention to the peculiar needs of each pupil.

E. J. VAN LENNEP, Principal. | *GERARD HALLOCK, Head Master.*

JOHN M. RACE,

ASSOC. M AM. SOC. C. E.

CIVIL ENGINEER and SURVEYOR

GREAT BARRINGTON, MASS.

TOPOGRAPHIC SURVEYS RAILROAD SURVEYS
LAND SURVEYS WATER SUPPLY
SEWAGE DISPOSAL
ROADS PAVEMENTS DRAINAGE SEWERS GRADING

E. J. ADAMS,

GRAIN and FEED MILLS.

Hay and Straw, .·. Grass Seed,
Fertilizer, Etc.

37 Rosseter St., Gt. Barrington.

THOMAS F. LARKIN,

Proprietor of CENTRAL MARKET.

—Dealer in—

Choice Beef, Veal, Lamb, Pork, Hams, Lard, Sausage, Poultry, Fish, Oysters, &c.

Market, 19 Railroad St., - - - Great Barrington, Mass.

Telephone 26-3

PARRISH BROTHERS,

Licensed Electricians and Contractors

INSTALLATION OF PRIVATE ELECTRIC
LIGHTING PLANTS, MOTORS and DYNAMOS.

Electric Light and Bell Wiring.

ELECTRICAL HEATING and COOKING UTENSILS.

Tel. 72-14. Berkshire Block Basement.

E. EVANOFF,

... Fine Custom Tailoring...

Pressing, Cleansing and Repairing
Neatly and Promptly Done.

Foreign and Domestic Woolens.

8 RAILROAD ST., - GREAT BARRINGTON, MASS.

Telephone.

W. A. SMITH,

—DEALER IN—

MILK and CREAM,
FARM PRODUCE.

Milk Delivered on Ice through the Hot Season.

21 COTTAGE ST. GT. BARRINGTON, MASS.

FRANK FULCO,

—WHOLESALE AND RETAIL DEALER IN—

FRUITS, NUTS, CONFECTIONERY, ICE CREAM,
Temperance Drinks.
Cigars and Tobaccos, Olive Oil, &c.

BERKSHIRE BLOCK, MAIN STREET,

Great Barrington, - - Mass.

Telephone 48-5

SEDGWICK SCHOOL.....

Great BARRINGTON
Berkshire County,
MASSACHUSETTS.

A FITTING SCHOOL FOR BOYS.

Limited number admitted insures close personal attention to the peculiar needs of each pupil.

E. J. VAN LENNEP, Principal. | *GERARD HALLOCK, Head Master.*

JOHN M. RACE,

ASSOC. M AM. SOC. C. E.

CIVIL ENGINEER and SURVEYOR

GREAT BARRINGTON, MASS.

TOPOGRAPHIC SURVEYS RAILROAD SURVEYS
LAND SURVEYS WATER SUPPLY
SEWAGE DISPOSAL
ROADS PAVEMENTS DRAINAGE SEWERS GRADING

E. J. ADAMS,

GRAIN and FEED MILLS.

Hay and Straw, ∴ Grass Seed,
Fertilizer, Etc.

37 Rosseter St., Gt. Barrington.

THOMAS F. LARKIN,

Proprietor of CENTRAL MARKET.

—Dealer in—

Choice Beef, Veal, Lamb, Pork, Hams, Lard, Sausage, Poultry, Fish, Oysters, &c.

Market, 19 Railroad St., - - - Great Barrington, Mass.

Telephone 26-3

PARRISH BROTHERS,

Licensed Electricians and Contractors

INSTALLATION OF PRIVATE ELECTRIC
LIGHTING PLANTS, MOTORS and DYNAMOS.

Electric Light and Bell Wiring.

ELECTRICAL HEATING and COOKING UTENSILS.

Tel. 72-14. Berkshire Block Basement.

E. EVANOFF,

... Fine Custom Tailoring...

Pressing, Cleansing and Repairing
Neatly and Promptly Done.

Foreign and Domestic Woolens.

8 RAILROAD ST., - GREAT BARRINGTON, MASS.

Telephone.

W. A. SMITH,

—DEALER IN—

MILK and CREAM,
FARM PRODUCE.

Milk Delivered on Ice through the Hot Season.

21 COTTAGE ST. GT. BARRINGTON, MASS.

FRANK FULCO,

—WHOLESALE AND RETAIL DEALER IN—

FRUITS, NUTS, CONFECTIONERY, ICE CREAM,
Temperance Drinks.
Cigars and Tobaccos, Olive Oil, &c.

BERKSHIRE BLOCK, MAIN STREET,

Great Barrington, - - Mass.

Telephone 48-5

F. L. WRIGHT,

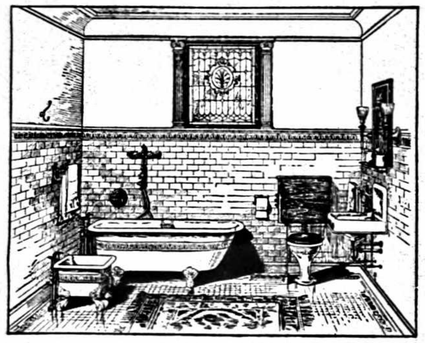

PLUMBING... ...and PIPING

STOVES AND RANGES

5 BRIDGE ST., Great Barrington. BERKSHIRE BLOCK BASEMENT . . .

PAPER HANGING and DECORATING

FINE WALL PAPERS and MOULDINGS

HOUSE and CARRIAGE PAINTING

Estimates Cheerfully Given. - - - - First Class Men.

All Work Guaranteed.

JOHN A. DORMAN,

10 and 12 DRESSER AVE., - - - GREAT BARRINGTON.

Telephone 71-12

RORRISON BROS.

MAHAIWE BLOCK

—Complete Assortment of—

DRY GOODS, MILLINERY, WALL PAPERS.

FINE CHINA and KITCHEN UTENSILS.

Agent for STATEN ISLAND DYE WORKS.

MAY MANTON PATTERNS.

Hotel Waverley

JOHN H. RACE,
Proprietor

First Class Transient and Family Hotel

AMERICAN PLAN.
CAFE CONNECTED.

Railroad Street

GREAT BARRINGTON,
MASS.

TELEPHONE CONNECTION

A. E. WHITWELL

Contractor for Electric Light Wiring, Bells, Annunciators, Telephones, Etc.

ROOM No. 25, MAHAIWE BLOCK

GREAT BARRINGTON, - MASS.

MRS. ROBERT PAUL

Manicure AND Chiropody

LADIES' HAIR DRESSING AND SHAMPOOING
A SPECIALTY

All kinds of hair work kept in stock and made to order. Mail orders will receive prompt attention.

Telephone 72-3.

I WILL GO TO THE HOMES OF THOSE WHO WISH

GREAT BARRINGTON SAVINGS .·. BANK

Incorporated Feb. 23, 1869.

Number of Depositors, 4,037. Amount of Deposits, $1,252,971.58

Receives Money on Deposit. Loans Money on Real Estate on First Mortgage.

Deposits begin to draw Interest on the first of Jan., April, July and Oct.
Dividends payable Jan. 1 and July 1.

HOURS: 9 to 12 A. M. and 1 to 3 P. M.

WILLIAM C. HINMAN, Pres.
FRANK H. WRIGHT } Vice Prests.
ROBERT O. HARPER }
CLARENCE R. SABIN, Treas. and Clerk.

Board of Investment: W. C. HINMAN, O. C. BIDWELL,
A. S. FASSETT, W. W. NORTON.

GEO. A. STEVENS,

Manufacturer of NATIVE LUMBER...
and BOX SHOOKS.

GREAT BARRINGTON, MASS.

Native Pine Dressed to Order.
Box Shooks in Carload lots our Specialty.

Baled Shavings, Kindling Wood, Iron Castings.
Mill Work Done Promptly.

MILL and OFFICE:
- - Corner EAST ST. and STATE ROAD. - -

E. P. HUNT and... COMPANY

DRY GOODS....
....CARPETS

293-295 Main St.,
GT. BARRINGTON, - - MASS.
Telephone 106-3

Have Your Family Washing Done Here

GT. BARRINGTON STEAM LAUNDRY

WM. S. KELSEY, Prop.
North St., - Gt. Barrington, Mass.

HUNDREDS OF SATISFIED CUSTOMERS ARE OUR BEST GUARANTEE.

We do Modern, UP-TO-DATE Work only. All work called for and delivered promptly. Agencies in all leading So. Berkshire towns.

Dir
Mass

I. G. PERRY & CO.

JEWELERS

Diamonds, Watches, Jewelry, Sterling Silver, Silver Plate,
Cut Glass and Fine Bric-a-Brac

FINE WATCH and JEWELRY REPAIRING PROMPTLY DONE

ENGRAVING

Eyes *correctly fitted* with glasses. *Oculist's Prescriptions* accurately filled.

OPTICAL REPAIRING. F. F. FULCHER, Optician.

2 Doors North of Post Office, GREAT BARRINGTON, MASS.

THOMAS & PALMER

LUMBER

DOORS, SASH and BLINDS

Steam Sawing, Planing and Moulding

Planing and Moulding Mill, Stockbridge Road

Main Office, head of Rosseter Street

AGENT FOR THE WHEELER SCREEN

TELEPHONES: { Office 21-4 / Mill 21-2 } GREAT BARRINGTON, MASS.

N. H. COMSTOCK,

HIGH GRADE ....GROCER

Provisions, Canned Goods, Etc.

Fresh Garden Produce
Fruits and Berries

A Complete line of Foreign and Domestic Table Delicacies.
Pure Olive Oil, Olives, Capers, Pickles, Preserves, Jellies and Jams.
Imported and Domestic Ginger Ales, Manacea Water.

Center of Main Street - - Gt. Barrington, Mass.

C. B. BENEDICT,

—Wholesale and Retail Dealer in—

Flour, Feed, Meal AND Grain.
Grass, Field and Garden Seeds of all kinds.

Agent for DeLaval Separator.

Also the Celebrated Armour's.... Fertilizers for all Crops.

CUSTOM GRINDING.

Pillsbury's XXXX Flour a Specialty.

Great Barrington, Mass.

New Store and Elevator Building, Head of Railroad Street.

W.B.CLARKE CO.
BOOKSELLERS & STATIONERS
26 & 28 TREMONT ST. &
30 COURT SQ. BOSTON.

IMPORTED SPECIALTIES

HIGHEST QUALITY

E. R. Humphrey
Leading Grocer

RIGHT PRICES

CHOICEST DOMESTIC PRODUCTS

278 MAIN ST., TELEPHONE 9 GT. BARRINGTON, MASS.

GREAT BARRINGTON COAL CO.

COAL & WOOD

OFFICE AND YARD TELEPHONE 6-2

ROSSETER STREET GREAT BARRINGTON, MASS.

INSURANCE...

BIDWELL & WHEELER, Gt. Barrington, Mass.

REPRESENT

Home, N. Y.; Citizens, Missouri; Commercial Union, Eng.; Michigan Commercial, Mich.; Williamsburg City, N. Y.; Scottish Union and National, Conn.; Springfield F. & M., Mass.; No. British & Mercantile, Eng.; Liverpool, London & Globe, Eng.; Insurance Co. of No. America, Pa.

ALSO

Berkshire Mutual, U. S. Fidelity & Guaranty Co., Metropolitan Plate Glass, Ætna Life and Accident.

...EVERY KIND OF INSURANCE

B. D. RISING PAPER CO.

MANUFACTURERS OF

BONDS, LINENS, LEDGERS, WEDDING AND INDEX BRISTOLS

HOUSATONIC, MASS.

MONUMENT MILLS

HOUSATONIC, MASS.

COTTON SPINNERS

Plain, Fancy and Twist Cotton Warps, and manufacturers of Marseilles, Satin, Dimity and Crochet Quilts